# Crimson Tide

2004

Everett

I HOPE YOU HAD

the time of your life

Ludmilla Santana

2004

Local
Hist
977.441
E98
2004

# EVERETT HIGH SCHOOL

548 BROADWAY
EVERETT, MA 02149
617-394-2490

## TABLE OF CONTENTS


PAGE 6 ..... CLASS HISTORY
PAGE 8 ..... CLASS PHOTO
PAGE 18 ..... DEDICATION
PAGE 19 ..... SENIORS
PAGE 67 ..... FACULTY & ADMINISTRATION
PAGE 97 ..... SPORTS
PAGE 137 ..... CLUBS & ORGANIZATIONS
PAGE 151 ..... BABIES
PAGE 171 ..... YOUNGER DAYS
PAGE 221 ..... ADVERTISEMENTS


Class of 2004


PUBLIC LIBRARY
EVERETT, MASS

# Academic/ Vocational

At Everett High School priority is expected to be given to achieve academic excellence. Each class is taught by teachers who design lessons to maximize student learning. We are taught to achieve in a thoughtful and organized manner, one that reflects our best efforts because the faculty realizes that this school and the rigorous programs it offers is one of several factors that influence the development of every individual that attends it.

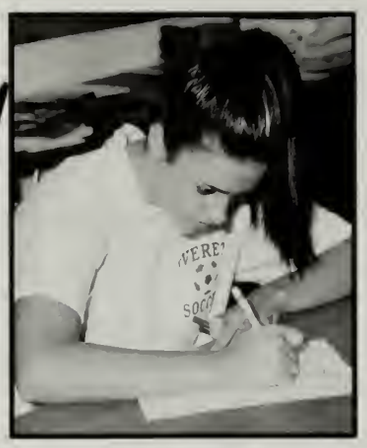

Another important division of Everett High School is the Occupational Educational Department. In this division students are given real-life situations in the occupation of their choice. When put in these situations, the students work hands-on towards achieving their goal and they learn what it takes to be successful in such an interactive occupation.

The primary goal of both divisions of this school is to provide a surrounding in which students can develop the skills and acquire the knowledge needed to achieve all in which we strive for in life.

AKP
DIVISION IA
ACROSS

Dough Joe's
PIZZA PALACE

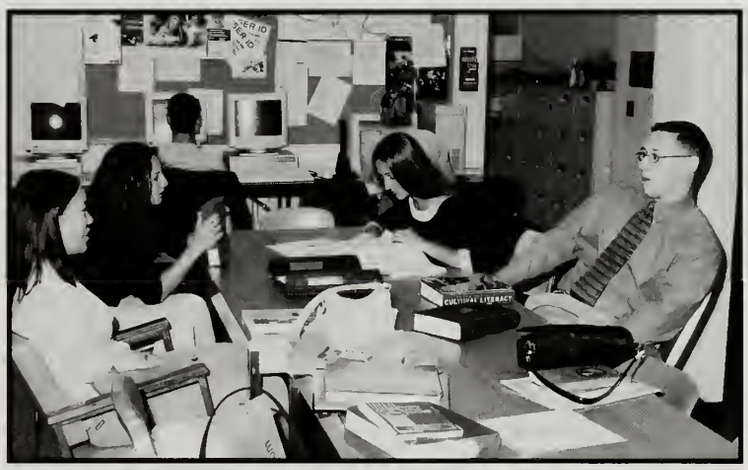
CULTURAL LITERACY

I ALL MY OWN STUNTS

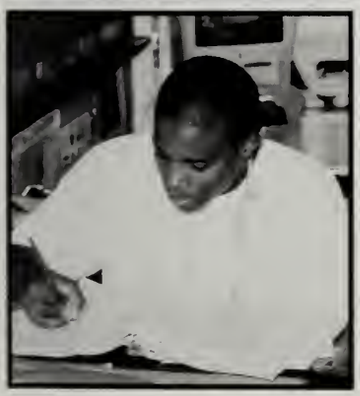

AX

U.S.POLO ASSN.

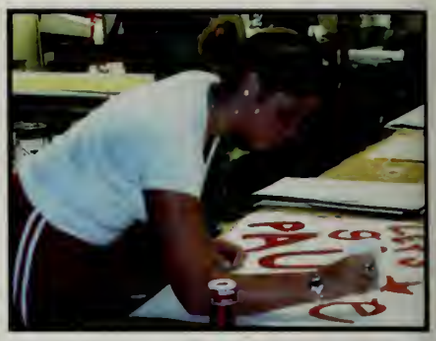

OLD NAVY

NaClO
Na2S2O3

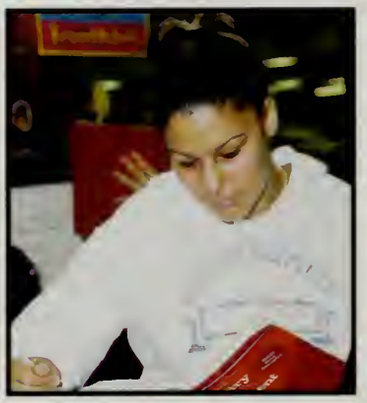

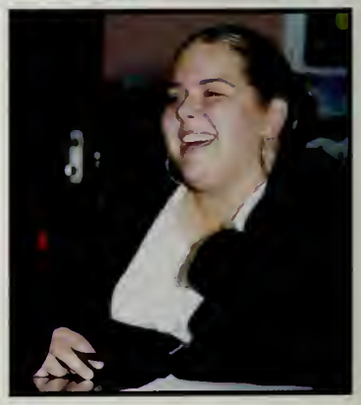

ACID TO
WATER

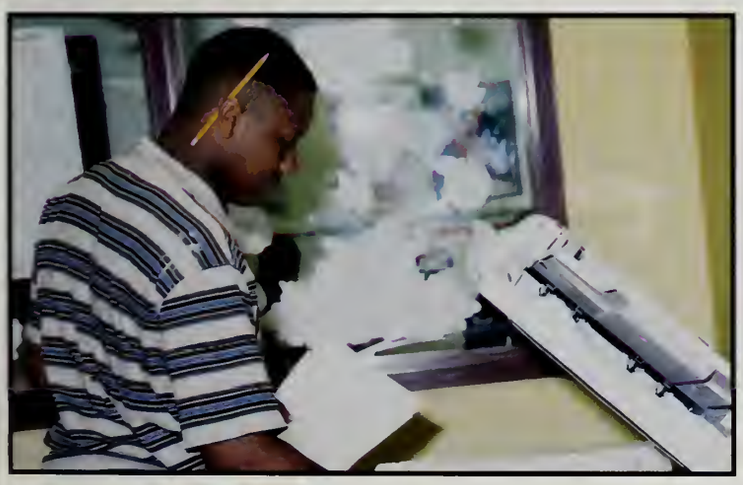

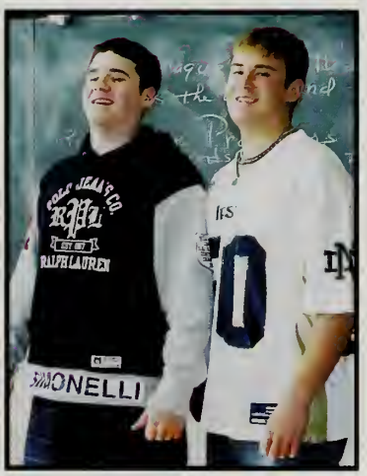
RALPH LAUREN
SIMONELLI

*" Life isn't a matter of milestones, but of moments."*
*Rose Kennedy*

Four years at Everett High left countless memories we'll never forget. Monday to Friday, Day 1 to Day 6, 7:45 to 2:15, we sat in hard metal chairs and walked down the hallways, never knowing what to expect each and every new day.

It seemed just like yesterday that we walked through those big red doors as freshmen, anxious and excited. It was a new sense of freedom. No more staying on the right hand side of the hallway, warning bells, or being stuffed in the cafeteria eating lunch. Weren't we cool to be able to eat outside and push and shove for food at the trucks? The upperclassmen poked fun at us as we became used to the new surroundings. Our new friends were the upperclassmen and everyone seemed to blend in to the surroundings.

When we came back for our sophomore year, we felt more at ease because it was the same routine as last year. Then, the tragedy of September 11th shattered our great feelings. It forever changed history and our lives. We united together, subsided our differences, and prayed for those who lost their lives that mournful day. Tragedy had struck, but we didn't let it spoil our hope for a positive future. Life at EHS would continue. Now, the teachers stressed the importance of MCAS, that dreadful test we needed to pass in order to get our diploma. With the help of our teachers, we prepared and we conquered. As expected, the outcome was superb and a major sigh of relief overcame us when the results came. Like every year, the football team prevailed. With the majority of the players as sophomores, our football team strived their way to grasp a Super Bowl victory.

Now, our junior year was already here. It was an important year for those who were college-bound. We struggled to work hard, maintain our grades, and be active around our community. To add to our stress, we started to think about what colleges we wanted to apply to and registered for the SATs. Indeed it was a tough year, but we managed to break away and celebrate more laughter with our friends. Again, the football team won another Super Bowl victory, and we celebrated. The junior- senior prom at the Hilton Hotel was a special night to remember forever. Everyone looked glamorous. With our dates and friends, we danced the night away and said our farewells to the seniors.

Finally, the big year we've all been waiting for all this time. Our senior year would be our last and most memorable year. This was the year we would prove to everyone that we succeeded in high school and were ready to venture out into the real world. For the first quarter, we worked vigorously to maintain our grades and secure a spot in the class rank. After ten weeks of hard work, the quarter ended and Halloween was here. Senior Dress Up Day brought out our childish creativity and everyone admired our costumes. As always, students anxiously took their SATs and filled out their college applications. Without surprise, our sport teams grasped victory after victory. For the first time in EHS history, the boys soccer team won the GBL championship. On Homecoming Day, the band paraded down the street proudly showing their skills that have won them so many titles. For the first time, the Homecoming king and queen followed in their marvelous float. The success of International Day, the drama productions, and poetry slams demonstrated our talents for what we loved to do. As the year was closing, we waited anxiously for our college acceptance letters. We emptied our bank accounts, planned our spring break, and prepared for the prom: the last night until reunion where we would be under one roof.

At last, we leave EHS with a lifetime of memories. This yearbook commemorates those good days at EHS. We scurry to get autographs from our friends and teachers and say our last farewells. Thank you to our teachers, counselors, and administrations for their knowledge, patience, and guidance. We enter the real world enthralled with the knowledge you have taught us. Without a doubt, your influences will forever remain with us.

Our time has come. It is graduation. We sit united as the Class of 2004, waiting to receive our hard earned diplomas. We say goodbye to our fellow classmates and teachers, knowing that everything will change. No longer will the boys have to hide their hats or the girls have to pull down their shorts to pass the six inch rule. No longer will we be pampered. It is our time to shine and show everyone what we are capable of doing. Although everyone will now follow their own paths, in hopes of becoming a doctor, lawyer, fashion designer, or whatever else makes them happy, we'll reminisce on the times at EHS and grow upon it. Never forget the lessons you've learned here.

**Best of luck to the class of 2004.... We finally made it!**

Hanh Ngo

# Student Life

A little more than four years ago, after the threat of Y2K faded, a fear arose; we, the class of 2004, prepared ourselves for Everett High. By then, we had heard tons of rumors from pools to rules and just about everything in between, but one truth remained evident--no one quite know just what to expect. Our younger days had finally come to an end, and we were ready to embark on the venture of becoming young adults.

In many ways, the high school had been what we had expected; in many ways it had not. We had the liberty to travel outside for lunch, and better yet, there was real pizza. There were new and exciting courses to study, such as culinary, psychology, and a variety of foreign languages. We could learn how to build buildings and fix cars, program computers and save lives. There were no teachers yelling "on the right", and there was this brilliant thing called the MCAS, that kept us out of school until 11 A.M for a week of so.

Unfortunately, that MCAS thing did not work in our favor the following year, but there was still a bit of good news. We were officially out from under the microscope; there was a new crowd of freshmen for the seniors to put in line. Sophomore year was when felt like we were in the swing of things; we didn't have to stop and wonder when anyone made mention of International day, Senior Dress-up day or 128. We were fitting right in, perfectly blending into the teams, clubs, and classes. We knew all there was to know about high school, and only thing we were not sure of was what each new day would bring.... after the tragedy of 9-11.

Eleventh grade took the majority of us by surprise--it came before we saw it coming, and fled before we realized it was over. We were the juniors, finally holding the upper hand. One more year and the school was to be ours, and we were more than ready. MCAS testing was pretty much history, though we now faced an even greater enemy: the SAT's. Most of the year was stressful, it was time to consider colleges and careers. We had to settle down and focus, though not everything was work. The Junior/Senior Prom was the highlight of the year, right along side "The Crucible". (Bradeis/New Rep on Tour)

August 2, 200 began our senior year. No one could question the excitement we felt entering through those doors, that morning. It was as if a new type of power had been granted to us; we were the 12th graders. With this change, came change for our school. Our principal was no longer Mr. Thomas Gibson; Dr. Thomas Stella was now in charge. For Homecoming, we found ourselves a king and queen. Band became NESBA Champs, and our soccer team won GBL title--their first, as well as the school's. Both our softball and our football teams remain on top, with our spirits.

Together, we have seen the best of times, and we have seen the worst of times. Our great losses have been outweighed with greater gains. We have all both passed and failed, loved and hated, won and lost. Our final contradiction stands, now, before us. Just as we entered this school we are about to enter the world, and in that sense not much has changed. Even today, with all we have learned and experienced, we cannot tell what lies around the corner, nor can we predict what each new day will bring. However, there is still one thing that we should be sure of--one thing that we all know by now--and that is to never lose faith in ourselves.

Aéropostale

OLD

ABERCRMBIE

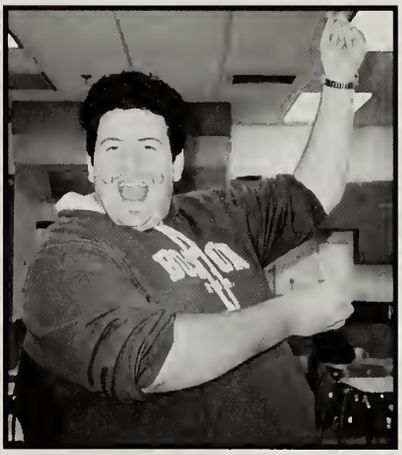

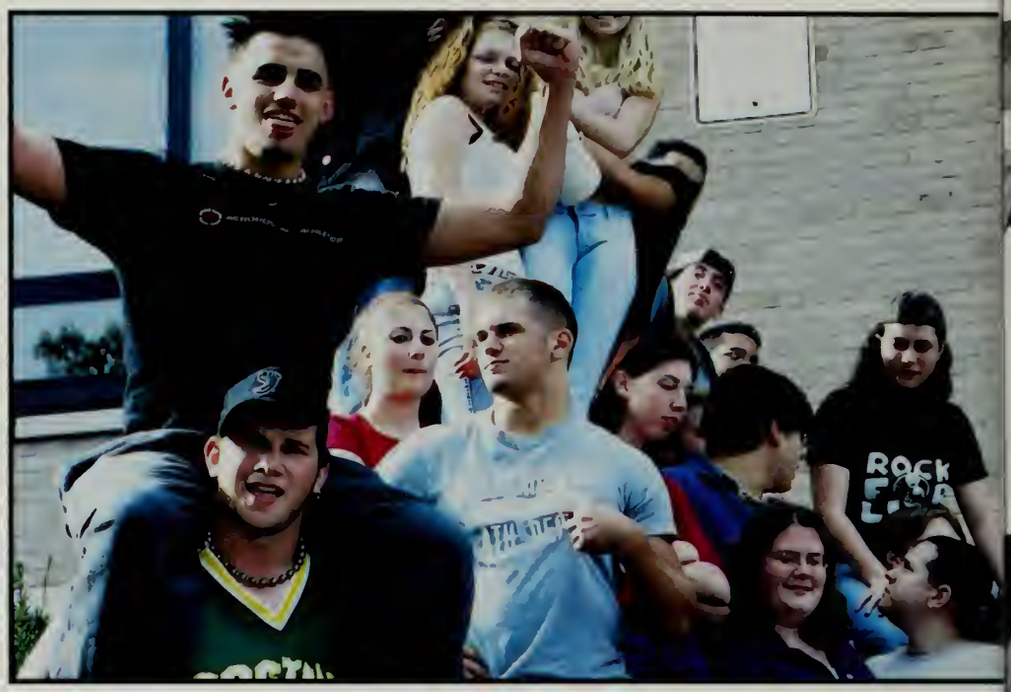

Big 46

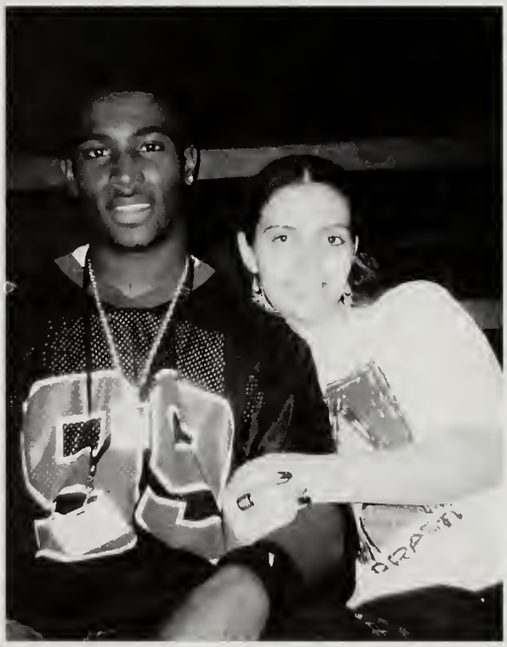

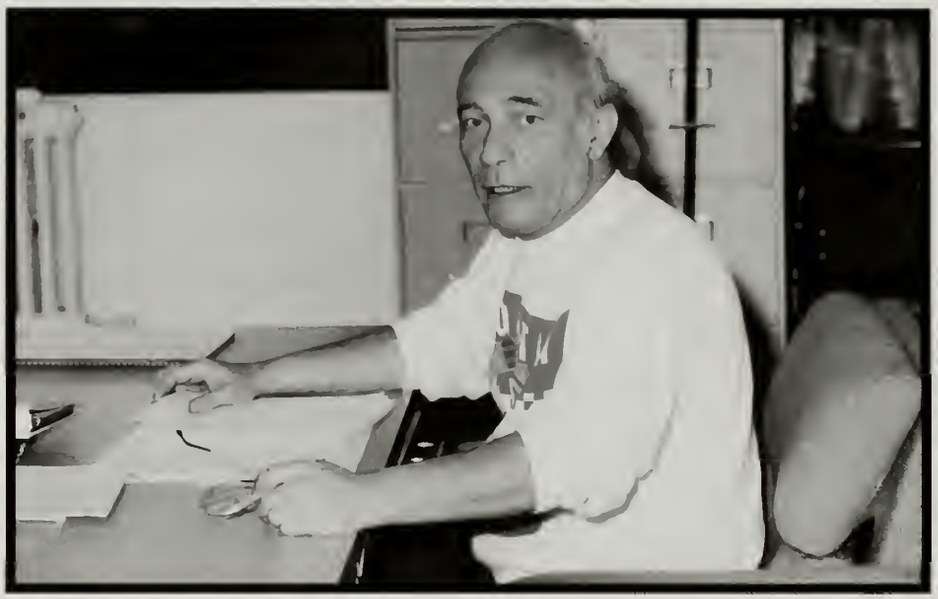

The class of 2004 would like to dedicate their yearbook to Mr. Gary Dascoli. Mr. Dascoli's distinct style and his extraordinary commitment to his profession affected not only his students but his field of teaching. Mr. Dascoli has been both an educator and a friend to staff and students alike. His dedication to the field of history has been unwaivering and has had a profound impact on our lives. His teaching skills and matierials will always be remembered by those who had the honor of having him guide them through lessons of Babylon, Egypt, Greece, Rome and into the present day. It has been an awe inspiring and profound journey.

"For whatever else he was, he was one of the supreme forces of history. He lifted the civilized world out of one groove and set it in another; nothing could again be as it had been."

-Sir William Tarn

We wish Mr. Dascoli well in his final year of teaching, and we hope he has a prosperous and fulfilling retirement.

# SENIORS

**Nicholas Joseph Abbate**
**4 Davis Street**

To become a master carpenter.

There are no compacts between lions and men and wolves and lambs have no concord. - Homer

I enjoyed my four years at Everett High School, and would like to thank everyone who made it a great experience.

SM JM PH PD CM BT
Mr. T Mr. H TC NZ RB
RD MR RC SS JC

**Andrew Angelo**
**40 Shirley Street**
Andy

"There is only one success - to be able to spend your life in your own way"--Chris Morley

Thanks to my parents and my sister for all the help and support through the years. I would also like to thank all my teachers for helping me too. FUN TIMES: after school, hanging out with my friends, field trips, and Proms 2003. Good luck to all my friends in the future!: SF DB SM SR TT JW EG CS RC NM

**Alix Altenor**
**35 Francis Street**
Lex

To be the one that made it through it all.

Dreaming all the time instead of working is foolishness.

DAFAMRIP **P-DUKES**
LUVYA*MA*WaWaLOUDEEZYJean
D-ROCLaLaBENTitiNKiKiLIN
*DT4LYFEMishNaldiCBearLJPnutGPJac
diddyRNDYbenjCATt$JUCEcheryJun
PWELLgrayHblocYUNGUNZophHUDplyr
SNASRPtoineJRUsizzRvt*MIKAsisJB*Guerdley
CHARstacMVPlPolNuZstpsqdCHRLDS
ABdptlSFmf*SHEKINAH*sandraRIC
lsgtJMpljffJDmdCANfafaPAPA**WTWfiesta
BREEZbboy18Bday1Luv*DACLASS

**Rachel Aniela Annese**
**27 Peirce Avenue**

To own the ladder, not climb it

DANCE like no one is watching, SING like no one is listening, LOVE like you've never been hurt, and LIVE like it's heaven on earth.

MyGirls **COLLEEN** ANGE KAITIC **143**
DSSFJMCK JibsKelsLOJLALGANN
SnrBoysILY MyBroPM143 DKKib **SG**
143InfinityJOEY LibraryEHSGamesPD5
Nyrs00MemDay02Buckminster03Halloween03
MADPARTIES NorthEndSADHaleSchool
**DKS** KGs143 G0102M JrPromNH SrProm?
**BAHAMAS** Woo!? DrCrew143 NFLH
MySisters - **NICOLE** 143 BFNMW Florida01!
**CHAN**- KipsOscoMsJackJemimahBFA143
**DAD BF** I LOVE YOU **MOM**

**Taimur Amir Alvi**
**29 Alfred Street**
Tam, Wolverine

In life I wanna be successful, happy, and better than the best.

IF YOU CAN COUNT ON YOUR MONEY, YOU DON'T HAVE A BILLION DOLLARS.

I would like to thank all my teachers for their support and for the knowledge they gave me!
Also I want to wish luck to all my peers in their future lives.
And to some of my best friends; Tenzin, Dave, Cesar, Steven,Vannessa, Henry, Marlo, Rachel, and Patrick. All my love and best wishes for them.

**Whitney Alyss Antonelli**
**17 Rosedale Avenue**

*Never regret...
If it's good, it's wonderful.
If it's bad, it's an experience*

*AngelaSuzyAshleyKatelyn*
*WWIBWOY?*
*AC* -ILY-
*SM-TY*RgEGBmMWSITMNRJsTKMt*
>VEBFFLJD<
<*Soccer*1234* girls ILY>
*^Tufts*Camp`03 (nips)^*LLSOD ILY
*Ogt-ME Penguins* Semi/Jr-Sr Proms
<sleepovers> .3-22-03.11-10-03.
*Midwalks^LimoLolly>6.14.02*
*Frag's TYILY*
>MOM & Alanna TY ILY<
*IMYSM DAD ILY TY 4-1-03 AIMH*

**Joshua Joel Amoroso**
**154 Chestnut Street**
Paco

Live full throttle.

"America land of the free free to the power of the people in uniform"

**BT AM VD RM Pakalolo and the rest of my boys 222 Caba KMK Soldier Grandpa 143KC4eva Pakalolo 4LYFE Etnies.**

**Katelyn Mary Antzak**
**7A Wilbur Street**

To have my mother's strength

"Every end is a new beginning"
-Ms. Ficociello

*BFS*MaryMisWhitSuzAsh*TYILY*
VIPS*KOaMSFsvsLC*ILY*HuNnNiii*geekJACK
courtMON-WWIDWMG?BRAT1242TY!
slJRpbRVmtKCaf143
*RG*
Guys: gmJMkcBMegMMsmPL*SCR1234
*DCN*MMTY4E* SMRO1-WUAS710-
FC*M3-CAMP03!NIPS!scrgirls143
*11-11*EC8HRDRVS*MADA*TYSM-
GINA&KAREN >TY4E<*BOTTAS-TY*
tom-ty4e*MOM&TINNY*MYWORLD*
*DADDYGRAMMYIMYILYAIMH

**Andraya Arias**
**160 Union Street**
Dray

To travel the world and fulfill my dreams

"You'll only be your true self in front of those in who you trust"

3FFLAmandaStefDesKimF5*AlainaCattCrit
SummaBombadReadoy2U*AshVenWaDontshave
Mike143*11/14/01ArubaPlumIs4/1/01*
Will143Thanx*GraceBounoJoJoMilkBowman
VinerJonyScibsJimmyChrisNJayAbbz143ALL
TedPasJay0VenzaMaTTTurtlRocEnW
NewYearsHamptonNahantSuma02Semi
AllPromsNHhouseGradBahamasItaly04?
*MOM*DAD*SHAWN*ILUVU*

**Alix Catherine Bakeman**
**24 Woodlawn Street**

"LEAVE THE USELESS REASONS BEHIND"

I'll*alwAys*LOVE***you*STEVE*021401***
KRISTIN*CHARLENE***JANELLE*JOE*OZZFEST
2003TOOL*GODSMACK******WARPED*TOUR
01+02***life*gets*better****after*highschool***

**Paul Stephen Arsenault**
**251 Belmont Street**

To make money like Rockefella and have girls like Heffner

Wat up to my boys **Nutz** T$ **Gio** JNas **DK** Kibz **Sima** Q **WMac21** Diez **Cukoo** RossP **Richie** DT **Bowes*** 163658120* MySrGrls **KBMFAPCMSJADS2RANM*** Renee I LOVE YOU* **Madmemz** CMM2**WALL** Hostess **Toga** Gras **Prom**0304 SBOWL010203 Mad Parties Thank you Dib Milo Fuji Falvey Dubz Rico & Martino
Thank you Mom Mike Adam & Renee I Love You Guys
1 Luv 4 my Boys xs

**Patricia Margaret Barrett**
**157 Vernal Street**
Patty, PeeBee, LPP

To be optimistic

"It is what makes us different that defines who we are"

**BFS***KATHYarlsJANINEjessASHLEY
**nicholeSAVAGE*ILYCRAZYTYMES*CL**
LYLAS*JG-DARKAGES*KA*AF*
CONFUZZLED*DL*SP*CN*SF*-143!*
VIDEoS*UNIVIDOL*BSBNITES***KPNITAZN**
***MCKTRK!***BOSTON-143BOB*DISNeY
0203*MaRSHFieLD0203*PPG-Hebailedon
you!*QUASi/IGOR*CHOW/BAG*SLeeP
OVERS***R.KARN*OHSNAP!***HARRY-
BYOBAP!RIPSBLOI*PARTY?Haha*MOM
DADBETSY-THANKS-**I LOVE YOU!**

**Reynaldi Henry Audate**
**53 Everett Street**
Rizz

To make more money than you.

"Everything is funny as long as it is happening 2 somebody else."

Thanks2famMOMDADRhandyHantzley
1luv2allmyDreamTeampatnaz mish lex
uneb cbear dave james Gabe linenz andy
clarke juice mark and the FAM gary
serge steve **H-BLOC** gurlz tania
mekajennyBcharleneguerdley
2RPPAJNTBCMMRTT$We Held it
Down and DPTLABJMSFSB4
Showin Luv NOOICE!!!!!!!!!!

**Kelly Anne Bartolo**
**436 Pleasant Street**

To witness a miracle

No man can make you feel inferior without your consent. -E. Roosevelt

*EVERYONEILUVYOU!!*
TaylorReneeSarahJennaAmanda*BF*
CAPTAIND.P.allmySENIORBOYS143!
SENIORGIRLS*StankStonkprom0304F4
Bahamas!?!hlwnthnksTHATDAY2FUN!
cheer123C4chrgrls*NATIONALS*sftblDib
3SPRbwlsBMAMDSCRAZYTIMES!JSnmMB
03BOYS143BuckFUBJMhouseCOTTAGE!
*ADAMTMOMD*5734787*143*MYFAMILY
mhjNPsd&allMOM DAD JAMES
*THANKS 4 EVERYTHING*
**I LOVE YOU**

**Noe Elias Aviles**
**28A Mansfield Street**

**Monique Medeiros Batista**
**1 Spring Street**
Nique

To be successful

"ME DIZ COM QUEM ANDAS QUE TE DIREI QUEM ES!! TELLmeWHO ur FRIENDSrAnDi'llTELLuWHOuR"

First of all I thank GOD and also my parents cause if it wasn't for them I wouldn't be here today!! I would like to say goodby to all my friends, that have been by my side thru it all PRI RAFA MARCIA **LU** I LUV U GUYS!! And of coursemy luv DOUGLAS EU TE AMO!! And to everyone else EC NR LP LC SV DS KT KB KM KD GOOD LUCK!!!!

**Peter Michael Bentley**
**21 Clinton St.**
Bentley, Petrey

Electrician

"To save a life in defeat is to earn honor and victory within"

**TutonMJJEBoyd**JWKPNMBNDKSHJFBFAC ZTJSPSRLAMMBS&JMMMDGEGSFRDMD MDBCDB **Elec Shop Mr. H**
**JPAMLGJCANAGAMJRTNKMCLSLMSCKJGRE** ADGC MAINE+TOOOAST!!
Schoolyard football Copley Every wknd
**I Love You Jess** 329 127
**RT JE MJ BBFL**
Thanks Mom Dave Steph I love you guys
**Led Zeppelin is awesome**

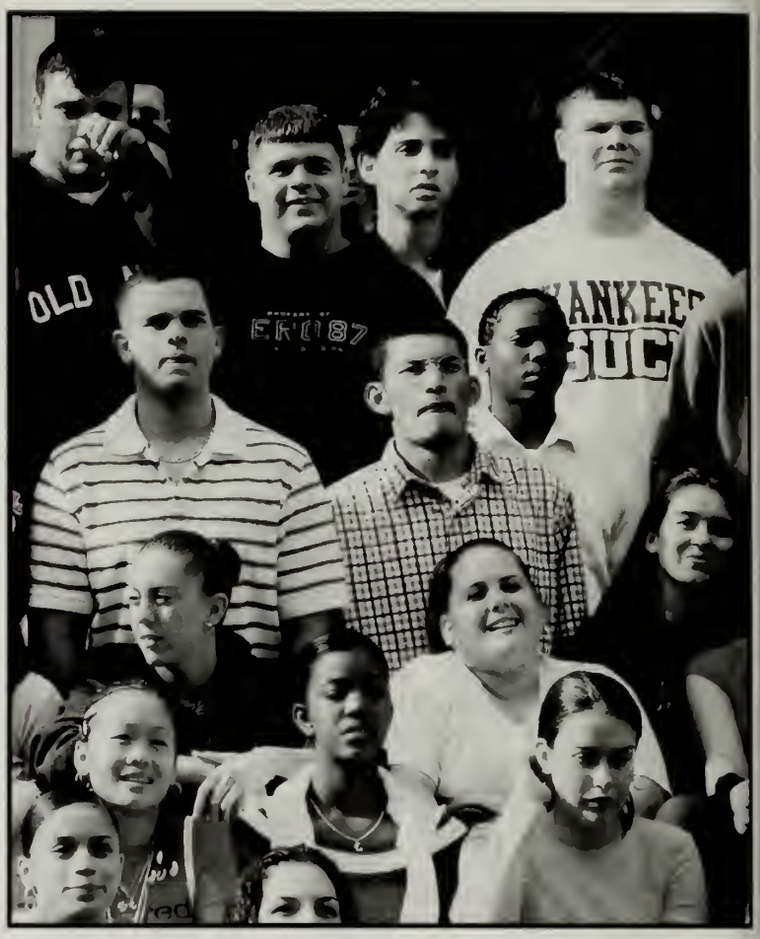


**Felipe Rodriguez Bida**
**37 Alpine Ave.**

To be a rockstar, then a husband, then a father

"Today I need to see you no matter what, even if it's just to walk you home after a normal day"

I wish I was a better friend. I'm glad it's over. THANKS: Lute, Sam, Mindy-my best friends; Noelle- who loved and listened; Drama Club-**I AM DANNY ZUKO!** Anyone else I 4got-sorry; To my crazy family-for the love; To the girl of my dreams-when I meet you.
Thank God for His Love and Grace

**Joseph Michael Biggi**
**48 May St.**
Biggles

To be successful

"It's hard to beat a person who never gives up"

Whats up to tha crew JD JG FR and my boyz from the club you know who you are . ILY Steph 143 and very special thanks to my family mom dad and kim thanks for everything EHS football #1

**Richard Carl Boyd**
**18 Union Street**
Bizzy Boyd

To make something of myself

"It is better to burn out than to fade away" -Kurt Cobain

THANK YOU MOM AND DAD FOR PUSHING ME TO MAKE MYSELF BETTER- TO ALL MY FRIENDS ITS BEEN FUN SHRDBLMGRTMCJPESDS MRJCDRRCPBMJNZSGMMSLOXJHM MDGRO

**Gabriel Bonaventura**
**17 Mansfield St.**

To help people less fortunate

"The difference wit'me When I Do wat Ido Ido wat I'm Doing, But I'm Doin' It Like I'm Doin It For T.V."

Patriots Winning
The Teams First
Superbowl February 3, 2002
10:09 pm

Super Bowl XXXVI

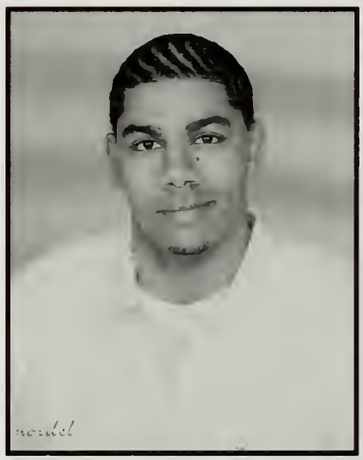

**Daniel Tyler Brady**
**35 Summer St.**
Dan

To become the GM for a local Pro team

"Don't look back or u'll be in last. No matter what keep bouncing back"

Thanx for the memories Bill, Stan, Alex, Tim, Jonny, Rob, Larry, Andy, Carlos, Luis, Mario, Gio, Simma, Bruce, Martin, Josh, Brian, Enzo, Rich, Kerri, DanMac, Anthony, Nas, Rem, Shane, Eric, Mike, and I would especially like to thank everyone that's shorter than me.
**Go Pats!**

**Amanda Lee Brangiforte**
**14 Waverly St.**
Mandy

To prove to those who thought I couldn't!

*Live each moment to the fullest cause a moment is soon a memory*

*BFFL*DesiraeAndrayaStefaniKimF5*JamieSSDD*GinaTP*JacciPattyKerryTameka*143*Boyz*MPTFJOMOPNJMOCESJRDBMBGROWCDGCVRLMDSMJMRTMS*ST* 143*Summers DWYLSS?!TedsJacksTownLineRevere BoysTR@CKEWNYNYCrazytimesClubBomPromBounosCanadaArubaBahamasGGW*Waxdontshave*NoRegrets*Jimmymac143*AuntyDanaNoniMikeyMALLYthanksforeverything*Class04

**Christen Lee Burns**
**9 Bucknam St.**

Cristina, I had a wicked good time. Love ya bunches. NYC all the way. Remember Brooklyn? Megan, thank you. I bet you didn't expect that. Ma and Dad thank you for everything. I love you both and it isn't over yet. Auntie, I miss you and I love you. Your wicked funny Jose and I'll miss you.

**Amanda Beth Burley**
**38 Liberty St.**

**to not comprimise my happiness for the well-being of others.**

The only regrets we have in life are the risks we didn't take.

DanielleMyothasisPIC*RV-MF143*CkAfCrzytms ACBFFL TLwdt?CM*mtAPJMKBSRSBLRCTASKGDLBoYsJNCGJMTLPMPAFNACMFMMRTMDDTSemiProms SalemHH Memwknd02!Summer0203revEBcamLtnt@ambClubbin MaineSD Toga Halloweens*PWR?!*Lzshow CheeringrlsGLDNtgnPARTIES!! SBSCA* Buckmin NYRSBahamas?!!?Superbowls*3peat*MomDadRachelleRebecca I Love You

**Sarah *Rosemary* Bussell**
**8 Freeman Avenue**
$.buss

-TO BE ON TRADING SPACES-

(*SoMeTiMeS yOu HaVe To LiVe ThRoUgH nIgHtMaReS tO rEaCh YoUr DrEaMs*)

STEPHshaALLIEjessDEE*SIS'ATHEART**DmI*imy477*KBabJMafMFckRVtKMm&m*3434*snrboys-sspacgpmmkfnrptlbqjndkrtmmnfsl*NICK342422143*retards-JBOmpgm-bbqs!*TPT*buckASpartyTOGAckbasebeachdays!Summer1-3clubrev*cheergrlsgldn*semi02PROM0304*223PA!superbowls3PEAT*cruz03BAHAMAS?!53msdibnuzz*jen247*I LOVE YOUdaddy*mom*mike*steve*<THANKS410>

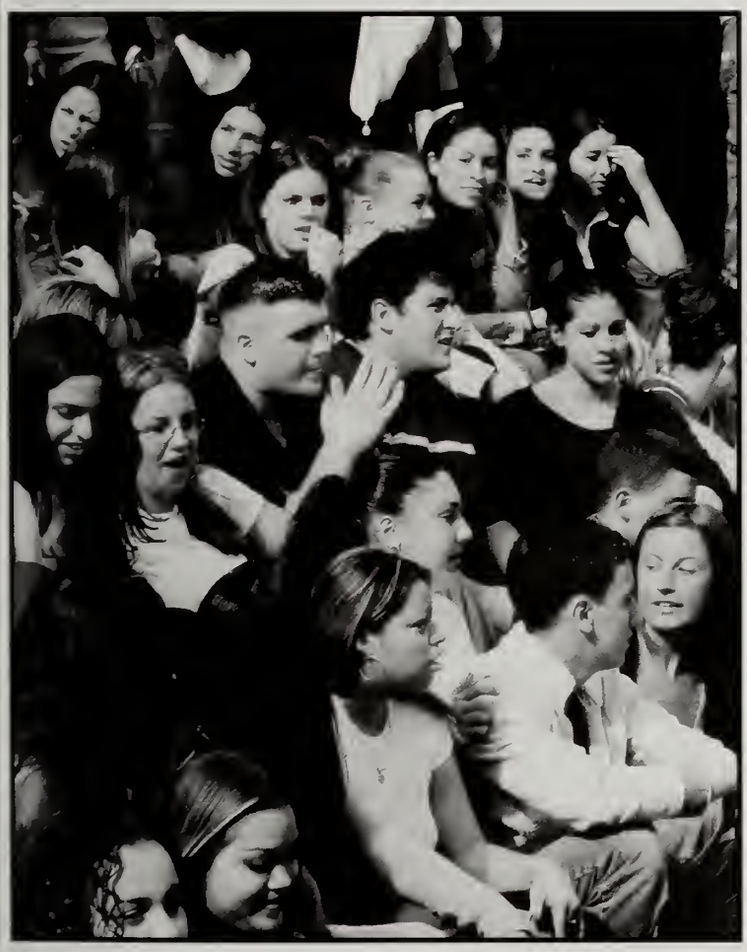

**Krystal Ann Butler**
**11 Balwin Ave.**
Krissy

To be successful in life

"Do what makes u happy. Live ur life by ur own standards not someone elses"

Much love 2 my SHORTIES: Ada, Karla, Lorianne and Portia. Ya'll kept it real w/ me when no 1 else did. Ada, you know exactly what I mean. Nuk, I love you more than anything b/c you stuck by me. To da haters: You know you love me Noonan you always listened and understood. Ya my girl 4 life. R.I.P. Jean Luv ya MA J ur a real friend

**▸ Kerry-Ann Cafazzo ◂**
**69 School Street**
*Kerry~Kay~K-Faz*
***To find the truest beauty in life, While makin an everlastin impact on the world***
"Lifes a **journey** not a **destination**, and I just cant tell just what tomorrow brings"
**-Aerosmith**
BFFL*t4e*Ali-Jess-Nik-Meg-Kel-Kimbo*PrkRts*CrzyMems?!SharaEBCukooRADiezalROPaulieKCPaoloKPMissyESJoeDK10.31**Sftbl12c3c4*Oakey,LilKFaz,Twin,Gucci,Botta*C.Crew*Track34"HK"pRoM~SeMi*PeAcHeS*LiDs?*9-2-03*Toga*WENDYS*XMas02*WoopWoop*Oorre!Fuji,Towah,Nuzzy:TY**WILL*ILY*eaStieBoYz*151*SD*RM*JD*Dad Mum Cristyn Grammie Pa*
**& the rest of the fam-143*wwibwou?!**
***10-2-03 R.I.P,LOstayStrong*STRAWS***
***claSs of 04-SKYS THE LIMIT*....**

**Guerdley Lucie Cajus**
**30 Argyle St. Apt #2**
Gnyce
To be signing autographs with a pink pen

"People are always going to talk about you when their envious of the life you live-- let them. You've affected their life, they haven't affected yours.." vypha!Loveyal hoz Neva compromised& stayd tru-We Made it!*cin&chadIaden-securetha ringen&Stayup love u* SpiliffyWify143Boubie im guna marryu*DL, JB, TG, Kaia-GoodLooks* *DTKwhereu@?*fullout!* tank*promised55+9*2MyFriends-Love u. 2myfoes-Loveu More. and 2 everybody else--Make way cuz Im on the Rise.-- Off this.1

**Robert Daniel Callahan**
**43 Jackson Avenue**

If you're taking the time to read this, then I'm dedicating everything to you. Thanks for reading my memories, I guess. Thanks **Malissa**, *Steve-o*, **Mike**, *Shannon*, **Rocco**, and uh...*Christine* I guess.
*Saving Alcatraz*

High school, try to make a band, fail. Try to do good in school, almost fail. Prosper in life after high school, probably gonna fail. Have a great day. Good times. As Steve-o said last year, match your initials with the alphabet. ABCDEFGHIJKLMNOPQRSTUVWXYZ I have one line left, O.K. That's it I guess.

**Deanna Marie Camley**
**107 Reed Avenue**
*Dee*

I AM NOT BEAUTIFUL LIKE YOU, I AM BEAUTIFUL LIKE ME

**To all my boys and girls**
**- Good Memories -**
143 Long
***LISA** ANTHONY MELVIN***BBFL**
6Flags Hampton03'***SMB***FBOWLS!!
CRAZYNIGHTS "the hill"pRoms/sEmls
SwanSt. SpringBrk!?! **sball123c4** Tower
Enfanto T4E F-Filenes!
WENDYS Eastie Boys *14* Bridgewater
I LUV U MOM DAD JOEY-thanku.
***DANNY CHAVES* R.I.P**
Class of 2004 -->WE DID IT!!

**Matthew Lawrence Campbell**
**14 Berwick Court**

**Kaitlin Marie Capavella**
**69 Highland Avenue**
Kaity

To see the world

I've dreamt all my life, now it's time to live my dreams.

*LADIES*BF*GINA*COLLEENANGE
***3'S A CHARM***
RACHRMBMACCKJRobMFJW **TOGA**
***Halloween**0302*ChillspotsDKS
**CiramisCrib**OLDSCHOOL**B'**sCribTL's
**SADGOI**ST101OHYA!Etimes
***GS**PartiesPWN'endNights
EastySummer**03**TheBeach**Clubbin***NYRS***
Pr04SR.Boys*KibDKJBBQCUKRTTLPRGP
JHNASRPPA***HLS*ALN*NOV23**JAYZ
Bahamas?#2PLEASE!DABUMP**WhatKid?**
Thanx***Ma***DadChrisNicoleCraig**143**

**Jessica Caputo**
**27 Waters Avenue**
Jessi, B, Captain
To live my dreams and have fun

"The saddest thing in life is wasted talent and the choices that you make will shape your life forever."

**MegNicholeKerryAliArleighFitzyKathyPatty
AshJoeyMike**hePMjdASpbKGkmVEmf
CGrtAFwaRDsmMLkcABmaLO*Soccer
Girls143Camp03**Nips!***Prom0304***Europe02***
*Dressup&Luaua's*McTrkFP* ***SkuIly &
the Captain***ILY*2manymems!**SFL***
***Nik**-crzy rndmconvos,HM19, OinkBCG
summasCruisin'intheGEO***ILYSFL***P!choc
mstdck-cackle-**ILY!***Kay-**Suga!**ILYBFFL***
*ClinchyUBeast!143* ****Dad Mom Jill
Michelle Papa Grams Yaya*LoveYou!****

**Jessica Caracciolo**
**5 Waverly Street**
Jess

Psychlogist/Pianist

"The future belongs to those who believe in the beauty of their dreams."

**Thanks to my Dad for all of his support I don't know what I would have done w/o u & Mel.** Thanks to my family,A. Kathy & A.Mar, Mrs.Naso, My Dad again bcuz of all he does for me & my sis.,my friends, i wish i knew u all longer then jus this year bffl-**AD,DT,NF,NJ,DS, RS,JK,CM,JJ,DN,VH CS**. 2 all I know goodluck in ur future & take all that it holds! Nething is possible if u believe in urself. Congrats Class '04.

**Gina Marie Carceo**
**9 Swan Street**
Gee

Not to let the past affect the future

What one has not experienced will never understand

BF:KaityALSOMYMA*theBoysNGPRJRPDJF
ACNB*PartiesatBrdwyGEEKSNewYearsEve
2001*KMCMokinandCrazyMunchyJessDPas
HolidayInn*JCKCSG4thOfJul07JAM
SCAMMIN*GintheBroomrBeachP*TheSpots
theCulscamz*Rides2Ex46"Chats"*BestDizzy
of all*TheTank3rdxChRm*Turnin18*04
waybeta*Falv*MaDadChicoFam IMADE
IT*Thanx4puttnupwithme*2everyone,its
beenreal....Lata

**Suzy Assunta Cardaropoli**
**7 Lamplighters Way, Saugus**

To always be happy and never be satisfied.

f life gives you a chance, take it. And if it changes your life, let it.

***BFS*ANG WHIT KATIE ASHLEY** vwibwoy?!143 JCgdNFkcJDsgVEasAP ***VL*iLy1123*** FpScSmRgEgJpMf MmRdSISfSkLG*SCR12 ilyg 6.14**limo** LoLLy 3.22**mIdwalks** 11.10**KWA sLeEpOvAs** PROM34?! jrSKIP ***ITALIAestate*1234** FDfmMDamCD CC4L<DSJMFMFPCT> **PrIcELeSS *VF*** ontuzzled LCLEPTOS 17afD04 aimhAA **Y.Papa Mom Broth Carmela.ILoveYou *Zia Assunta Ti Amo***

**Lara Lemos Carvalho**
**7 Edith Street**
Larinha/LA

"Happiness, Success, and LOVE is all about life."

Thank God 4 everything! 2mah Girlz ECKLSR 2 the v-ball chicks **2**mah boyz MMPRMBPAFNMNRSPM & **2**all tha BRZLN peepz in the skool. Thanks 2 my Eng Teachers **and** Mr. Mulloy 4 everything u've done 4 me,and a special thanks 2 mah Babe,I LOVE You, and last but not least thanks 2 my family 4 being my best friends.I'm gonna miss u all **Luv** ya

**Tanisha Shanee Carrington**
**49 Lynde Street**
Nisha

To be successful in life

"Keep your head up and stand strong for you determine who you are!"

To my mother, grandmother, & father I don't think I would have made it this far if it wasn't for all of your love, support, & courage through these 4 yrs. To my peoples I will miss all of you: BSJ KM AC JP EJB MV CN RL RA KB AA JM AQ NJ SL AL GC GG WR OI AD UC

**Anthony Cataldo**
**90 Central Avenue**
Grappa

To be half the man my father is!

A man having no knowledge of defeat has no knowledge of victory.

**BFVinnyDannyMikeSergioAndreAntoineHOWSJOE?** SSDGMDKPPL8thgrade**LOL**youthsoccer **CRAZYFRESHMANYrPARTY*Newhampshire*late** nightBK EHSsoccer123C4**GBLChamps!** BrazilianosTADADNYDMQ MrT MontePromz Semi **Felicia*Iwillalwaysloveyou*** goodtimes with JSES **Italy 2000** Springbreak? Tomyfamilythanks for beingthere!Iloveyou SiaAlbinaMa&Papa **Ti Amo Tanto!**

**Jesse Allen Chaison**
**50 Glendale Street**

"Do today what you have learned in the past and will be proud of in the future"-Me

Thank you to EVERYONE who has been there for me throughout. It's been fun and we are finally going to graduate! Good Luck!

**Andre Richard Chambers**
**16 Rock Valley Avenue**
Dre\

2 live like a king is to work like a slave

**2 Thank my grams & family** love all of uz to my boyz good lookinout ZEJBMJBTito**CRJackJJAntJBPatiLL wiltrRiPJmHtoTheFemalemmmDNA**Stacey KSLCUCTAMika**FVLFmgVWJW and 2 any1** I f orget, my bad

**Tenzin Choeying**
**582 Second Street**
Sonickoolten/Chino

Have a good life

When life throws you lemons throw them back and tell them to make their own lemonade

Best of luck to my homies. Have a great summer. Best wishes to Taimur, David, Shane, John, Sebasian, Bruce, Angel, Will, Rocco, Caesar, Parick, Nedy, Amanda,

**Rosa J Ciampaglia**
**53 Englewood Avenue**

Even in the desolate wilderness, Stars can still **Shine.**

*Nick* 143 to my buddies **Rosanna, sabrina, Linsey,** and **Pam** what a fun summer we had! to my other girls Vanessa and Megan my L.R.RH and Kc, * NS, AI, JG. MC Prom, 03 *wicked fun*, six flags with the girls, 02 LOL

**Judith Cimea**
**19 Heath Street**

Live as you will die tomorrow, dream as you will live forever.

I want to thank my family for all their help, especially my brother Evens. I want to also thank Mr. Clodomir,Mrs.Boretti and Mrs. Symes for all that they have done for me.

NO PHOTO AVAILABLE

**Kathleen Judith Clinch**
**89 Wilbur Street**

"To live life to the fullest!"

Believe that life is worth living and your belief will create the fact.
~William James

Thanks 2 my Friends
**PB*AM*AH*JC*NS*BFFL**
43*JD*AS*RC*TM*FS*VE*KA*AF.Crazy times shoppin N Boston, BSB nites, movie nites, Ash we r the best Glenridge girls eva! soccer girls I'll always rememba u guys 43! Soccer camps nips! Gotta keep the fukus! Mom, Dad, and Stephen thank U so much 4 ur Love and support! I love you guys very much!

**Megan Marie Cioffi**
**4 Williams St.**
Mia

To beat the odds set against me.

*Wen you **love** sum1 it's sumthin wen sum1 **loves** you it's anotha wen you **love** the 1 who **loves** you back its **evrythin***

**Ladies**~MOCHAxtinakMmimi***ROSA+LENA-ILYGT+TM*JPS**JCBcd143BS*Fellas**~BOYDnchHTZantTRIALenzDAMRObnJBIGZ*MJjwPR143sfx2 ***CHARLIE~ILYSMIWSL**2BWYDKWIWDWYIHURTCMAUFC*BAboomBOOM*DAD+SUEZ+JEFF143TY*2allTHEteachersDOCTORS+friendsFAMILY**thanks+**believinI'dgetTHRU**alI**MYhardships*MA~ILYMTILMT+B+PMTTLET***Nellie+Rachel-RIPILYBSM*Cioffi's-ILYA***

**Nicole Marie Colantuoni**
**293 Chelsea Street**

"The tears the smiles + the memories! The tears have dried, the smiles have faded, but the memories will last forever."

For all the: Smiles, laughs + tears that we've shed, together we have become friends forever. MN, SJ, KF, KC, KW, SP, AB, JM *Charlene* you have been my best friend right from the start. *Unique* you are exactly that dont ever change. Mom* I love you *Dad Courtney I'm always here. I lovee you Lil sis, Dave 143

**Antoine Demont Coleman**
**100 Russell Street**
Ace
To be a great father and husband

Sometimes you have to stand alone just to prove you can

MaDDoeChantalLucialLoveyouthank youforeverythingMrShizzBusErick NaumanBi.D.bJPMariDan,EddieRoccoD KayGJfelixBarbBecaKarenStaceSusuTk MMRDukingMJohnsonJDubRossPJRO nasPanLieAfeliciaMardhocheDPACJisca SLRAudutemeva Clark DnoneAburleyJD KarenCMikeGMarkC TJ Silvia fathead MegCRLAntCataldoJoeAndrefleyGray St.2223BB4AFitzyPlanbresaMtully

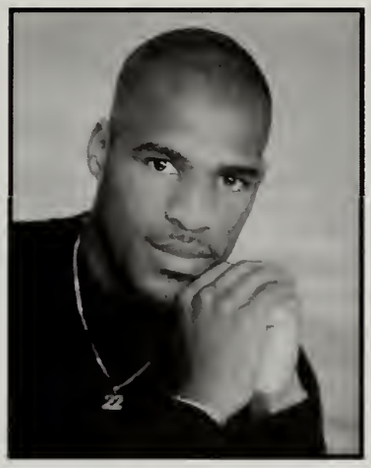

**Erika de Freitas Corbeli**
**108 Swan St.**

it's better to try and failthan to spend the rest of your life thinking what could of happened!

First of all I would like to thank God because he has guided me through all these years. Also my mother because she has supported me, GS DG FC LC and everybody else who has faith in me.

**Karen Connors**
**14 Franklin St.**
KC, Ka-Ka

If you love something set t free, if it comes back its yours if it doesn't it never was

**FITZY**-6FLAGS CANOBIE PROM and all the wonderful memories we have **I love you** ANTOINE-YOUR THE BEST I'LL MISS YA **RIGHTEOUS RIGHTEOUS!** VWT KISS&AEROSMITH KRF **MOM THANKS FOR EVERYTHING I LOVEYOU!**DMAMMOESACSMVDSBKM JMSLARSOLS&LISER TOWER-Thanks for everything I'll miss you & Steffa you rule. **I love ya** & remember **just keep swimming**

**Matthew Eric Crenshaw**
**18 Hillside Avenue**
Matt

Marine Corp

True friendship comes when silence between two people is comfortable

**Kaylan Constantine**
**138 Grover Street**
Kay
To be happy with the person I was, I am, and always will be.

To refrain from imitation is the best revenge.
**Bfs** *Adrienne. Meg* RVKGASCTLRDSMFSC-jr yr. SR. GIRLS **nfy** MEMDAY02 **BMINSTER03** NYRSO304 **toga** halwn latenights*tl's&sg hse warpedtr eb-kw **DB4L** as*md ily *psaka.**SJ MN*** CIP-**mia** SR.boys Jn riley-sxy **SSmfSL**MmLgRtRd. ITALY03-"im not eating that" centreschcrew-**nfy** supabwl TISH-fla.trips cblo&lys lys **Courtney**-thanks for everything mommy dad rob **ILY**

**Kristina Leigh Crowell**
**29 Stuart Street**

My girls LauraH. Steph LauraD. Jenn Jackie Kathy say me, and Ryan Mike I Love you Mom and Dad Thanks for always being there for me. Im going to miss everyone and the memories that we have made. Prom 03 and 04

**John Edisson Coral**
**38 Wolcott Street #2**

I want to be a computer engineer

"Si usted quiere algo luche por eso"

Gracias a Dios por todo lo que me adado. Gracias a mi padre y a mi madres por todo lo que me an ayudado en los mo mentos dificiles. son los mejores padres del mundo a a mi hermanita que siga a delante y gracias por la ayuda. Thanks to all my teachers for what they have teach me. A Wilmar que lo quiero mucho que te estamos esperando que te recuperes mi parcero que lo extrañamos mucho Wilmar que Dios lo vendiga le estamos pidiendo a Dios por usted.

**Ryan Lloyd Crowell**
**89 Chestnut Street**

Want to become a GM at a business

I want to thank all my friends and family for being there for me, It was real. KC MC SO SJ MN AN NS SP CB CN JN LH JR JG To all my Best and closest friends SL ML JB JD LP EW SW D MF JP We will always have Hedding in the summer I also don't want to forget my best friend MK in NH and also my older brother Nick.

**Adrienne Crowley**
**8 Russell Street**

To forever be myself for myself and nobody else but myself.

The only real mistake is the one from which we learn nothing.

KAYLAN*MYbestFRIEND*CTasKCabRVmf DShnCKmt143GIRLS*SNRBOYS*GOODtimes NEWYRSmemday02SEMIpromsHALLOWEEN fgames&PARTIES*BUCKMIN TOGA LTnts@AMBROSE*gotMEthruTHEday:RILEY disanoFULCHINIcfMSjpMGacZT* Ma, Nana, Michael I LOVE YOU-Thank you. Richie, you helped me determine who I am & the type of person I want to be. I LOVE YOU *11/11*

**Diogo Lima De Araujo**
**520 Main Street #1207, Malden**

Be a professional swimmer or soccer player.

If I have seen further than others it is beacuse I have stood on the shoulders of giants.

1st of all I wanna thank my family.(Beto, Sonia, Thiago) for always being by my side. I luz u guys!Thanks Mr. Clodomir 4 the friendship, swimming team, Im gonna miss u guys. Soccer Team, u guys rock! coaches Jen&JOy. Great times together. Coach T. GBL CHAMPS 1st time ever. And EHS for all the support in these 4 years of my life. Thank u all

**Janine Mary D'Amaral**

NI-NI

To be a principal or a caterpillar

"The past is gone but something might be found to take its place."

**Thiago Lima De Araujo**
**520 Main Street #1207, Malden**

Pro Soccer Player

Try not to become a man of success but rather try to become a man of value.

Thanks Pai, Mae & Vo 4 supporting me on everything & raised me like u did Love u. thanks Mr. Clodimir for teaching me and being a friend. obrigado Mr.Bida 4 the support in school. Thanks all soccer coaches 4 all opportunities. All my amigos I'll miss u. Thanks Diago my big irmao *Mariana I Love u.

**Rocco D'Angelo**
**88 Swan Street**

Mate

The sun rises and the sun sets just like all things do and you can't control the stars.

*SAVINGALCATRAZ* MR SM FS* *The Crew*RCMNSJMTSGKGKC ACSFECMSKREAASKCAMMDSCMBCGSC SCACJPJC howwillIknowhisname Goodtimes*wackadoo*SquirtGuns*mustard*george bosh*Fitzy*Myhouse*Shannon's house* tacobell*Bickfords@4am*Bahamas!?FigiIsland *pssshhh*CityWallet*MadHostess* Thankyou Ma, dad, sabrina & monica

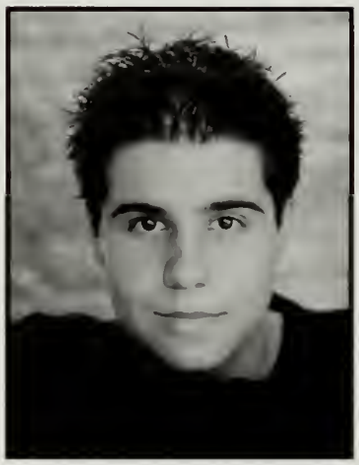

**Michael Anthony Dellorto**
**5 Nichols Street**
Mike

In this world it's not what you know, it's who you know.

I like to say what up to Jeff,Mike,Louie, Danny,Bowman,Oscar,Dave, "G",Cnbbins,John,Sam,Vinny,Cataldo,Savage, Matt,Bob,Kristin,Eryn,Cristina,Steph NIKKI 6/23/03 Thank you Mom,Dad,Bill,and Rob for everything you did
I'm out.

**Natasha Marie Dasaro**
**40 Veterans Avenue**

**Laura Beth Demetrio**
**34 Mansfield Street**
To fulfill all of my hopes and dreams.

The only regrets we have in life are the risk we didn't take.

*BFF*Leslie*MyTwin*Kristina*Stef*Lisa* Danielle*Cristina*Dez*Laura*Kim*Smv*Boyz* KristinaR*My*Sista*Jess* *Carmen* *Summa03*Mad*Memz* So*MuchFun!*Awake4Dayz*CrazyNights*3L* PaulzPool*SnowedInSleepOva*OutThe WindowAnBackDoor*ToEvery1From TheDevensI'llNever4GetYou!*Thanks MomAndDad4PuttinUpWithMe*Good LuckToTheSeniorClass04*I HadFun Its Been Real!*

**Eddy Desert**
**11 Woodlawn Street**
Smalleye
Doctor or Join the Army

Life is Beautiful if you know how to enjoy it.

I want to say thanks to my Dad And my stepmother for supporting me during my senior year I also want to say thanks to Lord for every thing he had done for me and also give me strength to accomplish my Senior year

Allof my Friends

F.F J.B E.B W.S S.N D.c M.A P.D I.D D.D V.P W.P R.L P.P

**Charlene Nancy DiGaetano**
**99 Fremont Avenue**
Cha-Cha
To become a Nurse

Cherish your yesterdays; Dream your tomorrows; but live your todays!

First I would I would like to thank my mom for everything I Luv U Jay, Chrissy,Paige,and Lea 143 Nana I hope ur watching! Thanks to my BFF NicoleC. To all my friends Karen M, Jisca, Stefani, Amanda, Alix, SM,MC,ED,ME,JM,KC, KF,KI,JG,SM,MG, MN,JM *The Bank CRW* TG and her family and wish you the best of luck!

**Karina DeSouza**
**57 Coburn Terr. #18**
Kake
To be happy

DON'T SETTLE UR LIFE 4 THE 1 THAT U CAN LIVE W/, SETTLE 4 THE 1 THAT U CAN'T LIVE WITHOUT.

1ST OF ALL I WANT 2 THANKS GOD 4 EVERYTHING THAT HE GAVE ME, I ALSO WANT 2 THANKS MY BROTHER GABRIEL 2 BROUGHT ME 2 US. MOM, THANKS 4 ALL SUPPORT. VINI MY LOVE, THANKS 2 U 2, I LOVE U! 4 ALL TEACHERS THAT HELPED ME IN THE BEGINNING (MR.B, MRS.G, MR. C, MS.M) THANK U SO MUCH GUYS KISSES 2 MY FRIENDS FE, JESSI, ND CHURCH PLP :-)

**Stephen Carmen DiRico**
**106 Wilbur Street**

I will do the impossible; achieve the unachievable and beat the unbeatable. No matter what happens always come out on top.

"To be the man you got to beat the man."

I'want to shout out all my boys in DT who I sat with every day at lunch. JM AA RA JG AL DA and everyone else I want to say to my one and only love Jisca Monetty Philippe I love you always & 4 ever. Also to my friends EJ AS Dre JG SJ LJ KM BS DB GJ AC ED SF CG WM PM SG and everyone else, much love. SD&JP

**Eric Paul Desrochers**
**10 Jones Street #1**
Succeed in Life & Engineering

It is better to live one day wisely than to live many years in ignorance.

I would like to thank my parents for all their support and also God for always being there. To all my bos: MikeB. ArthurG. SteveD. MikeM. Diesel ChrisM. TenzinC. AmirP. MattyG. and whoever I forgot. To all the ladies: MichelleV. JennM. SofiaS. MeganC. JennaM. KatlynC. and the rest. Also thanks to my bro+sister RIP POPS!!!

**Michael James DiSano**
**45 Clark Street**
Deizal

"LIFE IS WHAT YOU MAKE IT"

To all my Boys-
TOMSHANEKIBBYDKBQPAULIENZZO GIOCUKWAGZMACMOBY-->DEYESOGRACENICKGRIFFROCKMILF-"SRGIRLS"->CMMBAMBAMS*THE WALL!DKS!TOGA!HALLOWEEN-MOBYSBASH-GRIFFS-BAHAMAS04? PAULIES-GIOS-FAKES!JS-ANGELICAS-BLACK&WHITE- 3SB-SUMMABASH@SIMAS-HAMPTONAP-SWAMPJUICEPROM03HAHA!PROM04? -MOMDADJAMIELOVEYOUGUYS
DE

**Amanda Joy DiBlasi**
**130 Waverly Street**
TO BECOME A NURSE

DREAM AS IF YOU'LL LIVE FOREVER. LIVE AS IF YOU'LL DIE TODAY.

#1 In My Life My family Thanks 2 my Mom& Dad 4 Always being In My Life143 BabyJonn Nanna, AuntieSharon & AuntieRobin I miss you GuysSoMuch 143 *Thanks2myTeachersmyGirls#1 My Cousin Amy,JamieFriends Sense 91 Hope It Never Changes. Gina, Ashley So Many Crazy Times doing So many Crazy Things B.F.F.L. JN, DL, MM, JC, SS, too, Everyone Else *I Still Love You!!

**Amanda Elaine Doherty**
**100 Lynn Street**
`Manda

To be both loved and remembered

*"Though a cent for every person I will meet could make me very rich, it would cost but smile to make me happy" -AED ;)*

*~*Love to my Family; Thanks to my Friends*~*
*I'd be nothing without you:* **Mom, Dad, Lysa, Doan, Dan, Nedy, Norma, Jess, + Jaca**
**><*I*L*Y*G*><**
*-Special Thanks to all my Teachers-*
*+any one else who has ever helped me out+*
***YAY!*** GO US! ***We did it!*** *But-NEVER-forget:*
><12.17.03*ROTK*12AM><FT.K><EHS04><
><tangeralts@YB><XF><LAF><1479><
~*~Mulderzmandy~*~

**Richard H. Doherty**
**21 Auburn Street**
Dickie D
To make enough money to buy all that i want...

The more effort you put into your work the greater the out come- -The Voc

Here It Is Whatevery1isgointoremember me byletmegiveitashot2thecrew-Boyd ShayneOmattieRoDKCGamBookthatkid**SM** jmSilvaNAmjRTjs-nowthegrilsSilvia ShannonMimi**JDjcEryn**AROcioffiTA83002 jkDebimy**THEFAM**-Mom**DAD**Graham MartyRoseChiv**Sean**Robert**LIAM**akatheBoys! BottleRocket?Baseballislife**thanks**2 Mr.hLeydonTowerYebWaltersWallyFalve thatsalligotnimout-RICH

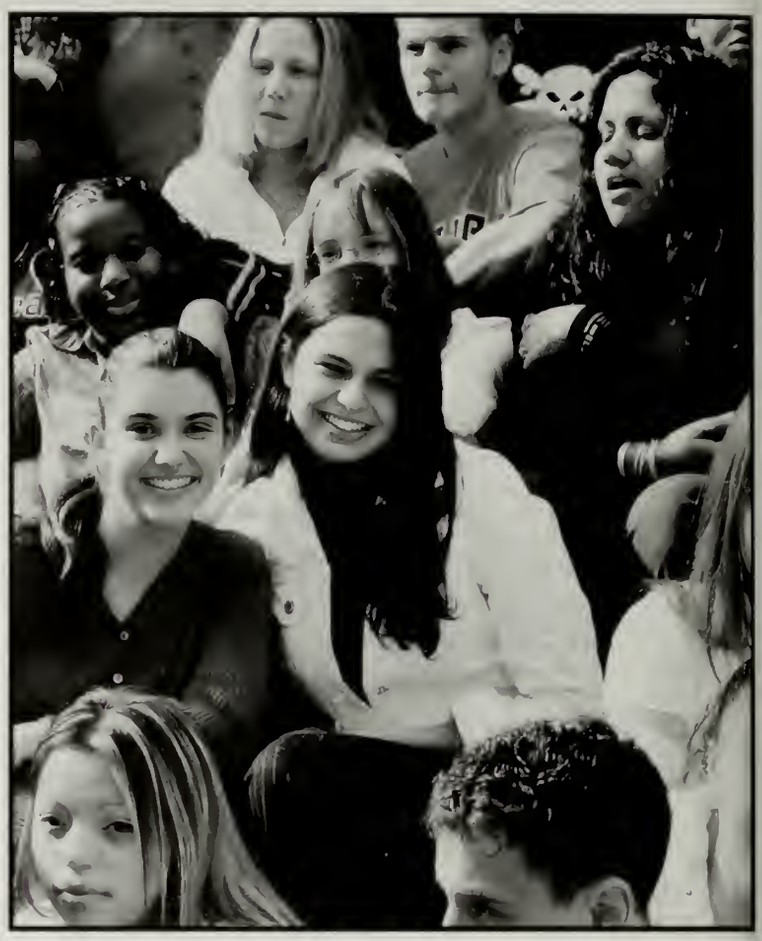

**Peter James Donnelly**
**555 R Broadway**
Peter

"Live life to the fullest" Try to experience waht ever you can while you have the time.

My Crib 1999-2004 My boys-Fico>Nas/ PN~acJ-Ro/BM<Bq-mikeym mad funtimes/ES~Kibs/lam-P.Ryan~ JoeBizzle/Bordy-DKMel~milf-Zeke~RokoisthemanS.MB D.MD.BEEASY1Lovemrs.Brown LOL my girls~GMC~Kaity/RV-MF/ CS~JennB.loveyababe/JR~KM/HD-janet-mybabe~JM-KF/K-La\LD/lisaO. stef143Thanks for everything Mom and Dad~I Love You Guys SO much

**Sandra Donnelly**
**775 Broadway**

Shorty, Yoda

To be successful in life.

I would like to thank my Mom and Dad and my sister Shannon
I would also like to thank Ms. Pizzano for getting me through, and my mom who has always been there for me.

**Ilia Duchovny**
**205 Ferry Street**

I want to be a physical therapist.

"A pessimist sees the difficulty in every opportunity; an optimist sees the opportunity in every difficulty."
-Sir Winston Churchill (1874-1965)

**Patricia Dorsainval**
**41 Malden Street**
Trisha
To be an engineer

DON'T BUILT YOUR REPUTATION ON WHAT YOU ARE GOING TO DO

1st I WANNA SAY THANKS 2 GOD 4 BEING MY GUARDIAN THROUGH-OUT DA YEARS.THANK U MOM AND DAD 4 BEING THERE 4 ME.IWANNA SAY THANKS 2 MR.MARGOLIS, MR.CLODIMIR, MR.ENFANTO, MRS.AMARA MAD LUV2 FB*143*SEXY. SHOUTOUT OUTS 2 MY GIALS:KASSY,MD,GV,DG,EG,VP,SW,PB. 2MYBOYS:SP,DD,YD,RL,SJ,WB,SN,FF,ED I LOVE YALL KEEP IT REAL MY MOM CAROL 143 *BE GOOD*

**Victoria Elizabeth Ela**
**19 Henry Street**
Vic, Mumbles

To be all that I can possibly be.

Do not go where the path may lead. Instead, go where there is no path and leave a trail.

Tiffani&FandyBFFL **Jonathan***143*~11:11 All my M's- Fulchini Gallagher Lozzi Riley Sachetta- Hanh&Cynthia-LUSH Limbo TIFMAC movies **SOCCER GIRLS** WA KA KC JC AH JL AL NS MD MP Camp **LLSOD** LC MT DS **TRACK** Semi02 Prom03&04 **FLORIDA** AM MM KG JJ AC LP AF SC Richardsons Library Mall in the rain *Thank you **Mom Dad** Dave Mike & Kristin **I LOVE YOU***

**Melinda Lily Elliott**
**25 Veterans Avenue**
Mindy
To make a difference.
'OU SAY I GIVE U AN EXCUSE TO
'OME HOME EVERY NIGHT, YOU
GIVE ME ONE TO RUN AWAY.
-J.A.E.G.

ELL ITS FINALLY OVER!*FELIPE,UR
THE MAN-U ACTUALLY STUCK
AROUND FOR ALL 4 YEARS*ROB-
AUTION,WATERFALL*TO ALL THE
FOLLOWING,UR
VESOME*AS*FB*RC*JD*SS*DM*I AM
SAILOR MOON!U DONT NEED TO
NDERSTAND.*ANYBODY I FORGOT
M SORRY & HI!FIF-RIP*THE BLAZE
OU SPARKED IN MY HEART COULD
NFLAME THE OCEAN,YET U CHOSE
2 USE IT ON ME.*

**Kerriann L. Falco**
**193 Belmont Street #2**
Kerri

To be a first grade teacher

"Only those who risk going to far can possibly find out how far one can go.
-T.S. Eliot

I wanna thank my mom 4 helping me throughout my highschoolyrs. Joe thanks 4 being there 4 me. Ma,Kate,Arthur, and Jojo-I luv u all. Where's the blinker,natasha.
-Kate-Whazzz...up??
-ledg-the pit-Broc-TAW-BK-My friends-ND,VV,KM,NF,EG,SF,AG,JL,EG,KI,JV,MM,CS, CI,SS,EV,CD. Who eva I missed,sry.

**Stanley Enayo**
**86 Bradford Street**
Stan

Take the the world by storm

Take over the world and put the universe on layaway.

**Melissa Marie Ferdinand**
**31 Bucknam Street**
Missy

To be able to look back and smile

I've dreamed all my life, now it's time to live all my dreams.

**BF*Renee*Ck**AbCmAp**143***AfAsCt**KcJlDs**
**KcAc*~SrBoYs~CgPaRpTlFnBqRt**DkJmAa
PmKiBbY**CuKoO~NFY~CaNaDa04!**Dk's
cRiB-**ToGa03***~HaILoWeEn**02~03 TL's**
**PtYs*GoOdTiMeS*IGNITION~PwR??**
**CTH5!***SeMi02 jRsRpRoM*SuMmA02-
03***ClUbNiTes***rUfKmK~sBcM&aP!S+M**
**we 437~C*n*YaF!***NeWyRs02-
04*SwNfy*151*Mom & Dad thanx 4
everything*Jen Jess Bob David Jay143***

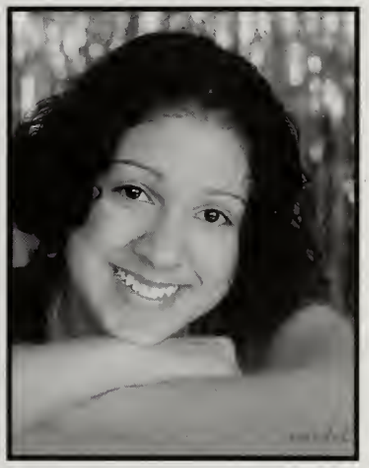

**Cynthia Sheena Fernandes**
**98 Vernal St.**
C

To be the model of true success and happiness.

"Live every day as if it was your last: for tomorrow is never promised."

MA,LE,JNice,the Boy,Melony,Rene...Los quiero **MUCHO**. All of my friends...**THE BOYS**: MARC, GALLAGHER, SACHETTA,JP,RILEY,LOZZI...**MY GIRLS**:ADRIENNE,TIFFANI,VICTORIA, FANDY,HANH...LOVE YOU GUYS!! I'LL NEVERforget:J.M.,S.S.,M.M.,K.M., K.G.,J.J.,A.B.,D.S....We've had some good times...but the best is yet to come..

**Nicholas John Ferraro**
**525 Ferry St.**
Pinto

2 Make Dumb Loot

"LiFe'S AbOuT DeCiSiOnS>>>YoU ChOoSe It, You GoTta LiVe It..."-NAS

ThA CrEw-GrAcE DeYeSo DiEzEl Nu ZzY StIzZ23 SkEfF<DBZ4LIFEDP NuZz StOnE BuTcHeR LeGARE NoViN TAY DALY BoYLE ExTa PA GIRlS- JpLhR cMdAfAd- BbALL BOYZ-TSONGAS-ThA FIY CREW AT FENWICK ADMLSB HOTeLNyTES*I LOVE YOU ANA-10/11/03* EHSGiRLs- SBDPSLAA- PrOM'04 **CHILLSPOTs LUV U** DADMoMnFAM HANXNANAGRAMAuNT'SUnClEJ +DlMYPAPANGRANPA143!1ONE

**Fendel Figaro**
**175 Main St.**
Fed G

"To make my dreams become reality"

"CHERISH YOUR YESTERDAY; DREAM YOUR TOMORROWS; BUT LIVE YOUR TODAYS!"

IWANNA THANK THA LORD 4 BEING W/ME & GUIDING ME* THANKS 4 SUPPORTING ME** MY PEEPS THAT HELD ME DOWN:Wesley***JB-RL*** **DoubleD*EB*PATTY*MD.**YO!WS***DD** It'S OUR TIMES SO LETS DO OUR THING! ***CLASS OF 2004***MAKE SOME NOIZZ CUZ IT'S TIME 2MOVE ON PEACE-LOVE&HAPPINESS***1M OUT 1*** Soccer***GBL***Champs 03

**Ingrid Guadalup Figueroa**
**30 Bolster St.**
Posolito

EL SABIO NO DICE LO QUE SABE, Y EL NECIO NO SABE LO QUE DICE...

GRACIAS A DIOS POR PERMITIRME LA OPORTUNIDAD DE VIVIR ESTOS MOMENTOS. A MIS PADRES QUE APESAR DEL TIEMPO Y LA DISTANCIA SIEMPRE HAN ESTADO CONMIGO, LOS AMO Y EXTRANO MUCHO A MIS TIAS(TATI I LOVE YOU) A MIS HERMANOS Y DEMAS FAMILIA.GRACIAS A TODOS MIS AMIGOS Y MAESTROS Y AL HOMBRE QUE AMO GRACIAS POR TU AMOR FRANK.

**Nancy Janet Figueroa**
**1 Parker St. Apt. 2**
Nena

To be a professional dancer and work with kids.

"YOU MUST BE THE CHANGE YOU WANT TO SEE" -GANDHI

I WANT TO GIVE SHOUT OUTS TO THOSE WHO TOOK THE TIME TO WORK AND CARE FOR ME.WHO THROUGH THE TUFF TIMES STOOD BY ME THE WHOLE WAY. THANK YOU AND I LOVE YOU ALL.YOU KNOW WHO YOU ARE. O.F. A.R. K.S. J.T. SPECIAL THANKS TO FAMILY AND FRIENDS. MAD LOVE FOR YOU ALL. THANKS TO ALL MY TEACHERS! YOU WERE ALL SO GREAT AND PATIENT.

**Sean Thomas Fitzgerald**
**85 Wilbur St.**
Fitzy

To let the good times roll

"Pain Heals, Chicks Dig Scars, Glory Lasts Forever"

FattyGriffMilfAntPaulMikeRoccoWill SLdhESmfMGmmDGsdLJdwLGsb Griff'sFreshman4TacoBellEarMuffs ShananigansMalissa&Shannon 10:29-10:47PadiddleDeny'sMassageKarenBorde PromYouMeanTheWorld2MeJessNichol ChristieTullyMichelleKCsfAFscKBwa DMmnSJacKCrvThanksMomDadChris andFamily! PoppenWheelieswithMikeAndFico! I am Done!

**Luciana Rios Gonzaga Finotti**
**67 Nichols St. #1**

**Marcela Calazans Flores**
**15 Mansfield St.**
Tete, Celinha, Cela

To succeed

"As long as there is time left, you alway have a chance."

To my MOM and sister-I LOVE U+THANKS.Valeu Dede,Polli,Rannyer, Cleo,Deia,Lulu,Kevin 4 the good times had w/ u guys.Mr.Bida,Ms Ellison,Ms Goldenberg,Ms Michie,Mr Clodomir> thanks 4 everything u all did 4 me. Thanks Beto 4 always being there 4 me. And thanks DAD!I know wherever u r, r looking at me. I LOVE U!

**Lauren Elizabeth Foley**
**26 Myrtle St.**
Lau, Liz

"To be the best that I can be"

"Shoot for the moon. Even if you miss, you'll still land among the stars"

First I want to thank my Mom and Dad for all there caring and love. Also thank you Melanie and Brittany. Thank you to all my friends you all know who you are. R.I.P. Nuna and Papa for ever in my heart good luck class of 04

**Kimberly Nicole Foreman**
**46 Woodlawn St.**
*Kim*
Live Life To The Fullest

"In three words I can sum up everything I learned in life *IT GOES ON*"

XoMyGurlz1436*Stef*Des*Andraya*
Amanda*Catherine*Alaina*Kerry*S*A*H
*CLDCLOLHLDJRKC*Xo
BoyzBowmanthanx4evrything
GraceBuonoJoePScibs
*M E M Z* Towerluvya*NYRS03
Semi01/02Prom03/04??*Summer01+03*
Cancun?!?Canada?!?*DRAMA*Alainas*
**Joe143**MFLNFY
Mom Buddy Nanny + Fam 143
Thank you for always believing in me ! !
*I L O V E Y O U*

**Shara Marie Follo**
**23 Park Road**
Sha

To always make my mother proud.

STEPHJESSIEALEXISDEESARAH*sis'
at heart*BRAT1431242ty!memsw/
snr.boys&girlsACSBcheergirls&LOimy
superbowlsbillyNAMretardsTPTfalls
ARTIEs!MEMDAY02buckminsterTOGA
assie'sbaseHALLOWEENSsemis&proms
BAHAMAS?WOO!Brad I Love
You!FalveyandNaumannTYMA,NANA
&KIMIMY&LYDadLoriCrystalDeeEric
Greg*TFEILOVEYOU!TimeofYourLife04

**Angela Elaina Fragione**
**139 Florence St. Apt. 1**
Ang

"*Don't count the days...make the days count*"

WHIT*SUZ*ASH143BFFL
17DO4SC143 MTASRDWAOGT1234NH
3PASH*NR*JDkcPBnsJCacSFeoMFsj
*6.14.02*7.5.02 *3.22.03*11.10.03*
*LIMOLOLLY~LIBCLEPTO*
EDLIZ143 *AA*.AlMH.KaTh*ThAnX
JRSKIPDAY SLeePOVAS
MIDWALKS PROM34
nOoNoO*143
*ILOVEBATSDREWBO~PENGUINS
MomDadAnthonyAndreaMikeRosina
ThanxILOVEYOU!

**Nedy Joyce Francois**
**14 Highland Ave.**
Ned

To get through college

"The greater the obstacle, the more glory in overcoming it."

Nessa.Ash!!Chimes RULE!!
NESBA~1ST~PLACE~ CAN I GET A
HELL YES?!~Jamie~How could I forget
you?~Marko~AAAHH~ My band geeks
AC*CREDITCARD*JS MM My favorite
white boy Eric *I will miss U all*
To my Mom who has supported me
through everything, You don't know
how much I love you. To everyone in my
family, thank you for everything

**Andre Vieira Freitas**
**12 West Street #2**
DRE

TO MAKE MY FAMILY PROUD

"There is only one thing that makes a dream impossible to achieve: the fear of failure."

MomDadBrunoDiogoFriendsAnthony
AntoineLucasAraujosYuriDaniloMateus
SoccerPlayersMyGirlsKristineFeliciaJanet
SabrinaMaraPriscillaDaniLorayneNina
FridaysNettaHelenaAlexisRaiaRayane
DanielleJustineTeachersTerranovaGildea
VeneziaBidaCarsonDascoliCoachesBrazil
IpatingaEverettUSAneverForgetThank
YouAllGodBlessYouKeilalloveYou.
GBLChamps

**Norma Araceli Fuentes**
**161 Cottage St.**
Mrs. Lee

To travel extensively :D

No dream of danger shall ever turn me from gratitude or from humanity - C. Matius

BIG thanks to my teachers & family. Jaca- my sidekick lol mille fois merci pour t'amitie-I cant believe I survived 4yrs w/u :p To the most cultured group of friends ever... Amanda, Dan, Doan, Jessica; I love you guys! Vanessa thank you for everything-i will miss you. AN*NJ*TS*DSt*EG*NF *file cabinets beware*cucumbers*

**Jaclyn Renee Gallison**
**32 Veterans Ave.**
Jacci

To be very independent and sucessful in life.

*U only live life once live it to the fullest!*

*B.F.F*A.G*A.M*M.C*SUMMER'03-July4thF.W*P.O.Y D.S*O.O.B'02'03'04 ?SeniorProm?*BestMemz*DARKAGES* 99 00*SophSemi*CentreSchool *Checkmark*2allmyfriends-K.M.S.M. R.C.S.F.T.T.S.B.N.S.S.G.R.C.A.P.P.B*ILY* FamilyUncleJames,Jay,Nay,Moo,Lee, Dad,Justin,AuntieKelley*ILY*Mommyand Nana-*ILY*you guys so much*R.I.P Auntie Gina*121403*

**Marc A. Fulchini**
**38 Abbot Ave.**

"Always be yourself because those who mind don't matter and those who matter don't mind"

.GO.Gallaher.Sachetta.Lozzi.Panarese.Riley .TM.CF.VE.FS.AC.HN.Frumpylumpenra galush.the volvo.FN.A Tale of Two Cities RSnight.Gallagher's house.the pole.club Marc.HD.Bnight.Maine.AB-MBISF-KC MT JC KG KM JJ RD DP SF DS CG SF JM CG KA AF WA SC NF SG LP.Mom and Dad Thank you for all your support-
Class of 04

**Erika Elba Garcia**
**42 Suffolk Ave.**

Jerry

To reach my goals in life and be successful.

"NEVER LET YESTERDAY'S DISAPPOINTMENTSOVERSHADOW TOMORROW'S DREAMS". 1ST I WANNA SAY THANX 2 GOD 4 GUIDIN' ME THROUGH DA YRS I WONT 4-GET DAT POR TU MANO VIVO.THANK 2 MOM+DAD+MAMI EIBA4'BEING THERE 4 ME.MAD LUV 2 MY SIS CARO E IENY.2 MY LITTLE ANGEL D*143* BABY U ALWAYS BMD. THANX 2 MY TEACHERS.MAD LUV2 M GIALS:WR,AN,VA,JL,MP 2 MY BOYS:HA,DL,JO,CZ,T,RP,GH,EH,H MY SEXY THING*143*

**Silvia Gagliardi**
**20 Tappan St.**
Silvs

To live life to the Fullest

"You Don't Know What You Have Until It's Gone"

Mom,Dad,Francesco & Christian-Thanx For Everything! I LOVE YOU!MyGirls-Jackie*BFFL*CaitBetsieRoseGinaElisaOrs LoriAntoMyBoys-FranciE*RodneyBella Mafia*FranciMJoeAndyJesusJorgeAlex GiuseppeKeithDaveRocco*AntoineFat Head*WarrenCarmineTomRichWill StevenChrisRicky*143*Prom02,03 SR04?MCProm03*Estate99,01,03!To My Family In Italy-ILOVEU

**Mark Steven Garcia**
**340 Broadway St**
Spook,Pre,Sonic
"To Make My Father Proud"

"Life isn't about what will make you rich; it's about what will enrich you"

Thank-YouFamily-LL+DG LoveYouKeepin'itReal-Gt TIDEXC/ Track#1"SpookyWorld.com-Rem JG=Funtimes!FQ"Beastmode"SH-thnx ToMyHomieG'sJmTtFqJbJsAcPpJw RL GotRice?EkEvSdDcMmPmHlAb BreakMyRecords*MySistaz*143 RhNgKo-WE Gota REEEL problem. THANKSMrsBrickFUJICoachPaulBoFrDmJr CongratsClass04' DAD+GrannyRIP143 UML RIVERHAWKS!Peace.

**Michael William Gallagher**
**10 Francis St.**
Gallaga

"Experience is the name men give to their follies or their sorrows."

To the GO club.My boys-Fulchini,Riley,Sachetta,Panarese,Lozzi.My girls-Fandy,Victoria,Tiffani,Cynthia, Hanh,Adrienne.EHSBASEBALL-"Bambino"Friends 4ever-JJ,KG,KC,NF,CG,Gio,RD,MT,SF,KM,SL,LP SG,AF,WA,JC.Fulchini's house.The volvo.Bowling.Maine.For my family-Mom,Dad,Steve.Thanks for everything and all the support.

**Tamara Gaspard**
**11 Vernal St.**
Tatou

To always be successful

"What you own is your own kingdom waht you do is your own glory what you love is your own power what you love is your own story" God Bless

My first swimming. My friends Y.C Rachel. My French teacher Mr.M.o My friend Wesly and my best friend Yallette.
Thanks for Mom and Dad.

**Rachel Georges**
**205 Springvale Ave. Apt. 3**
Rachou

To be successful in life.

DO WHAT YOU HAVE TO DO AND YOU'LL BE REWARDED

THIS IS THE ONLY YR I SPENT IN EVERETT HIGH SCHOOL. I WANT TO THANK MY TEACHERS FOR BEING SO NICE WITH ME. I AM FROM FRANCE AND IT IS A GOOD EXPERIENCE FOR ME TO BE IN THIS SCHOOL. I THANK MY FAMILY AND MY FRIENDS FOR THEIR LOVE AND ALSO GOD FOR EVERYTHING.

**Christopher Paul Gianatassio**
**62 Windsor St.**
FATTY
To live a happy and successful life..

"In spite of the obstacles and challenges, winners perservere"

Guys-
FitzyGriffLaryEJBdoeNosHegMoby
ShawnDJljJMdlACcsESamJMscSScgMDds
JnTlConkaGOLF1234ctrack34
**HOCKEY1234c**-bsballF12
****143 CHRISTINA****
*girlsCCjgABjdLCjcSFjlKAalRAloDLmfKGmtKC
Awesome Times!!
Griff's Red Dragon!
80s ROCK! TB
**143 MOM DAD JANELLE PAUL ROCKY**

**Enzo Marlio Giacubbo**
**206 Main St.**
Zo

Only the Strong Survive

Thanks Mom for everything you've done
I Love You !A-Unit! B.Nazzaro J.White
Nelson !A-Unit! K.North T.Tran SF NK
SD AA Chokko KG LP SM MP MJ PB DB
WS RL CS
High School Hearts
Allison 6-6-03
Amanda 12-15-03

**Amanda Susan Giannino**
**22 Maplewood Ave.**
*MANDS*
*TO BE ON THE REAL WORLD*

Keep your head in the stars, but your feet on the ground

**BFF*JACK*MICH*143**
**FF*SJnbCFgcRCjmCDkhKIspKCjbMWsmNC**
**143!** MUFFIN-**NISHKI*PIC!***OOB*02'03'
04'?-**SKI *ARUBA*WV**-PyDsO!**BP?**SEMI
PR03'**04'?*JULY4**NH-BR-
FW!S.K.+**Acup+JAX**-Sof 01'
***BRIAN 143***
THANKS MOM&DAD143
CHERYL DIANE MIKE
**THANKS143 CLASS OF 04'!!**

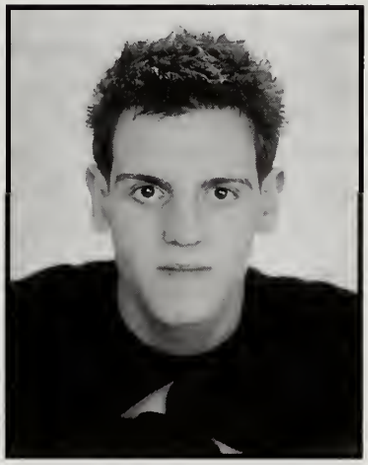

**Christopher Glen Giovanniello**
**118 Florence St.**
-GIO-
To be a step above the rest

Live your life for 2day because 2morrow is promised to NO-**1**

Classof 04madmemz*my boyzPAFN**RP**
TLSSMD**PM**BQ**MK**DKMMRTJNwm*mfpa!
Never4getmycrib**BPT**$BashsPaulys
newyears0203planetarium**CMM**toga!
DK'SmemWKND02
Halloween03SophSemiPROM03-04?Vday
Rm112**CANCUN04**cantwait!Turkey03
ToMyGirls***NM**ab**M**Frv**CT**sf***AAYOFBCLMB!!**
ItsBeenFun...
MOM DAD ERIC ROCCO DAWN
Thanks for everything you taught me..
**I LOVE YOU**

**Marcos Henrique Goncalves**
**15 Rich St.**

MARQUINHO
TO SUCCEED

"LiFe Z sHoRt, So PaRtY uP!!"
Id LiKe 2 tAkE OpPoRtUnItY 2 ThAnK
GoD 4 ThIs AcCoMpLiShMeNt AnD My
PaReNtS 4 BeInG ThErE WeN I NeEdEd
ThEm.I WaNt 2 LeT U KnOw ThAt I
WoUlDnTvE DoNe It WiThOuT Ur
ExPeRt aNd WiSe AdViCe.I ApPrEcIaTe
EvErYtHiNg! ULL aLwAyZ B iN My
HeArt!AlSo A sHoUt oUt 2 mY cLoSe
fRiEnDz LP KG MP RD SM NM RO AC
RDO NT PC YDB TA

**Kerry Noelle Gorman**
**65 Prescott St.**
*Gorman*, G
To always be able to look back proudly at everything I have done.

I understand about indecision & people living in competition, but all I want is my peace of mind.

BF*LinDz&Tully*143 MRAMRDKCKM JCMSMFMGABSGFSVEJPHNTMNS RevereCrew143*Tully'sBsmt.00064 ShoppinCartsSquirtGuns*BITB*ScubaG Domino's*LO-EarlyMorns. Summa02' Colorado02'&03'-parties*Italy03' Proms*Cheer23Sball1234*Track4*Doc$ FRANCESCO i LOVE YOU 11/22/02 Mom Dad Catherine I Love you Thanks!

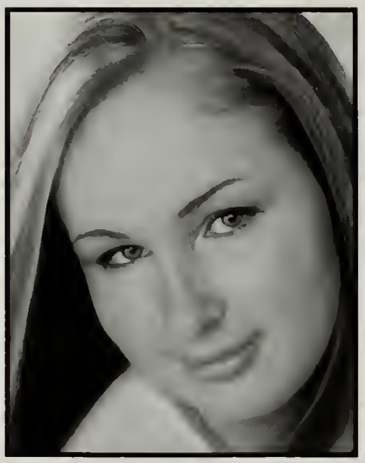

**David Anthony Grace**
**49 Reed Ave.**
Grace

To live life to the fullest.

It's easier said than done.

If you think about it, mud is just wet dirt

Whatup DeYeSo PinTo DiEzLe TucH Wes LeOnarD FitzY NuzZy AC RB TL CG PM MM DB KP SS JN RT PL RP VD JF PD WM MD Thanx Girlz Stef Draya Kim SB CM DP KA MT KC AS CT FN JC MF AB LH AC AD ML. Prom04 Thank You Mom Dad Steve Chris Love You Fam.

**Arthur William Green**
**43 Highland Ave.**
Artie

The World is Yours- Scarface

Michelle Varone143
Mike D Ben V Brendon Q Shane S
Mark K Eric D Sam R Omar Y Dale P
Mike M Will M Chris Gio Chris G
*Junior Prom
Mom Brian Dad Rob Taylor Brutus and the Copcar

**Jacques Guerrier**
**10 Highland Ave.**
J-Money
Successful, frame

"No one is useless in this world, who lightens the burdens of another"
- Charles Dickens

Thanks to my family. Good luck to EJB, MJB, Andre, Andy, Tito, Pat, Alex, Davic Stevens, Steve, Pat Antowain, Jolanel Audate

**Lawrence John Green**
**56 Arlington St.**
Larry, Lurphy, Captain Crimson
To be Patch Adams

To dream of the person you wish to be is to waste the person that you are - Anon

Here I go again on my own! Malissa and Shannon I Love you both Chief,Luca,TBFNG,Griff,Fatty you know it! SFML29-47 BAG!your good you! 80's rock!, the Red Dragon! Europe
The Crimson crew
Swimming1234Captain Baseball12
TACOBELL AM,SG,DL,EH,Lane2
PTERODACTYl I'm Out
Mom, dad thank u for everything. Cort and Lorin Hey ya! Shake it

**Jacqueson Guerrier**
**10 Highland Ave.**

Be successful

True friendship comes when silence between two people is comfortable.

I want to Thank my family and I LUV YOU Lori My brother Andre MJB Tito Leigh Stacey Ant

**Garry Guillaume**
**1 Magnolia Ct.**

"GRAY"

Keep saying I won't make it ...
so I can keep proving you wrong

1st of all I would like to thank GOD and my family for helping me come this far. Wats good to my FOLKS-
ssnJRmichLEXnaldiDIDDYbigcSIZZ$1.30
ACEwendymvalJPINKbsFLteeMIKAjengJENB
kmJBrGCGnjBBkbKMjnIDgPYtSPssBTcOMEEZY
aaEJyfLSGiaAPucELmvcilTnaASsjLJ
T-MoneyAFmbANDofCOURSE I
CANTforgetMY#1DAWGSflyboyyRIZZ
PTAXjergsSTEVOgerrSTAN4ssALIZE.
I MADE IT YALL.....1 UP

**Bruce Edward Harrison**
**175 Union St.**
Brucie Brucie

"Live life to the fullest"

Family, Friends, Mom, Dad, Jen, Deb, Steve, Shayne, Dan, Chris, Jovan, Liz, Ma, Ma, R music: Deep Purple, Metallica, Aerosmith, Rainbow, Zeplin, Nirvana, PearlJam, etc In general All Rock Bands from70's-90's. Mrs. Janicki, Mr.Dascoli, Ms. Carson, Yankees Rule and Jeter is awesome! Also, you can't forget DnD (Dungeons&Dragons). Good times in school, but see you guys, I'm going...

**Kenedy Alejandro Guzman**
**44 Valley St.**
Kenny G.
To be successful in everything I set up to

Education is bitter but the rewards are sweet KG.

I just wanna thank God for helping me through all these years of school. Also I want to thank my mom and my brothers and sisters for being there for me when i needed them. Gloria, Walter, Hector, Keving, Julie, Gesse. Also to all my friends LP, SM, NM, NC, RD, MP, TP, MG, JD, WF, EG, AP, RM, JL, KN, MS, RO, AS, JG. And all my other friends.

**Laura Grace Hegarty**
**16 Dowse St.**
To succeed and follow my dreams.

~*NeVa StOp SmlliNg, U nEvA kNo,
When SuM1 iS fAlLiNg In LuV wIt Ur
SmIlE*~

*ShOuToUt2MyGiRlZ:JaYmEkRiStInAsTePhIe
JeNnLaUrAsHeLlEyDaJaNaKaReNdEbBiE
~MyGuYz:ChRiSrYaNtRyAnCmIkEjOhN
stEvEJoHnS~nEva4gEtJrPrOm"SoUnDsLikE
ImReAlLyOnDaRaDiO"LoL~GoOdTiMeS
sUmMa`02~ThAnXmOm,CoUlDnEvAdOiT
wItHoUtYa143~ChRiS,yOuShOwEdMeWut
LuViS,U'vEbEeNaBiGpArToFmYlYf143~
2Ne1l4GoT,143i'LlMiSsU,C-
yAiN10!MuAhH!*

**Hanh My Ho**
**28 Windsor St.**
Leesa

Model and just be very successful

I don't know the key to success but I do know the key to failure is trying to please everybody. -Bill Cosby

"If you try hard you would be what you want to be!"

I want to thank God for being within me and having faith and I want to thank my Mom, Dad, sisters, & brothers for being there for me and good luck to everyone! Have faith and do your best and become someone you want to be.

**Cheri-Thumai Thi Hoang**
**208 Linden St.**

Finally!! Yes, I finish my H.S. Can't wait to be in college next year. Yahoo!!! Friend- Doan Nguyen from EHS. Yen-Ly Deo from CHS.

**Karlie Terese Holbrook**
**186 Russell St.**
Kayk
Avoid a mental breakdown before 30.

Wanting to be someone else is a waste of the person you are
-Kurt Cobain

Jolt&OrajelMHKCJARCKRVRSACAMADMS SSJJPCMBGMRKMMPPDJGCSNZDBAG AVAMNCJMCMRGMyFamliyMyTwin!Ledge HarvardSquareBUBBLES!MyBubbles!Gigidygigidy PENGUINS!GSAenthusiasticTheskatepark GlendaleHoracemannBAGLYfreedomsqueeba lemcemetagBurgerKingooohh!Theprettycolors

**Kerri Ann Iandolo**
**62 Veterans Ave.**

To be an early childhood eduacator

To the world you may only be one person, but to one person you may be the world.

To The People Who have always been there...JB-KC-JD-AD-JN-AG-MV-SJ-AR-JR- MJ-LF-Im gonna miss you!!*
*Kim:Thanks 4 always Listening To me BFFL*MS.Squiz:Thanks 4 Everything*
*Katie & Krystina:You guys are the best 143*
*Mom-You are my Everything I love You!*
GOOD LUCK CLASS OF -04-

**Ashley Dawn Homem**
**7 Kenson St., Billerica**

To live my life with no **REGRETS!**

**Success will not lower it's standards to us we must raise our standards to success...**

~PattyAngKathyWhit~
s4l *THRU IT ALL* ily
*JCNSKASCAMJDTKASCNMVJRbff143*
~Soccer123C4*Girls143~*CAMP03'*Nips*Tufts*
Hockey34*Jillie143*BostoN*LibCleptos
<*TM~ILY*>
( ( NY ) )03! SuMmEr03*
<CoNfUzZlEd>Ang3P!*SLEEPOVERS!
BsBnIgHtS*glenridge*Sixflags*SkiTrips
*pRoM03!-04!?*<Semi>*^Videos!^
Mom, Dad, and Sean Thanks! I love you

**Moises Aaron Inestroza**
**82 Irving St.**

To become a Professional Pilot

FLY AND BE FREE.- CESSNA COMPANY.

I want to thank God and my family for everything they have given me and for helping me all the way through. I also want to thank all of my teachers and my friends.

**Shayne Micheal Houlihan**
**24 Wedgewood St.**

Defect
To Live a Normal Life

Those who dance are called insane by those who don't hear the music
Eddie Vedder

Boyd&Family Brian L. Dick D. Bruce H. My Bass Requiem The NFBC my sister my father for showing me how not to be AIC Soundgarden PJAm Tool APC Nirvana & many other bands who helped me through some tough times & Mrs. J & Mr.M SJ MN LG RT CM MM ZT MJ MP CM JC I hate you! KN Sab & the Boyz! & of course Carmarcar
If I Forgot you, sorry! Goodbye

**Jasmina Jakupovic**
**26 Hamilton Street**
Jaca

"Do what you can with what you have where you are." -T.Roosevelt

Thanks to all my friends who have made these past four years truly memorable: Norma, Doan, Amanda, Alejandra, Dan, and other individuals that I will gladly remember: JC, VP, VE, TM, CF, FS, MG, and MF.

**Kevin Anthony Hunt**
**41 Valley St.**
Speedy

To Be Rich and Financially Independent

To Live With Fear and Not be Afraid is the Final Test

DIOGO De Araujo Tito David A. Jeff E MF Tatiana P. Jonathan Mr. Martini Mr. Wallace Mr. Barbati Mr. Fowke Mr.Curry Mr. Mcurley Mr. Naumann Ms. Hickey MST rm222 EHS Track Ben S.
Panama Bahia

**Shannon Kelly Jerrier**

Sha....Acid (1215)
Im gonna stay 16/17 Forever..... 1st 2 punx.... last 2 punx!!
"my heart ticks in beat with, these kids that i grew up with...LIVING LIKE LIFES GOIN OUTTA STYLE"---> F.O.B ImOuttaHereLetsGetInTheCah4aWicked ChillTHURSDAYNITE*Neva4getFood FightDOWOPRYAN*PSAKA*kc*DiRtFaCe ThaSceneBF5amTacoBell&BowlinShoes Srsof03*JV7/9/01 Summaof01*143MIMI 4evaINK*143 larrybabe*escape'*Fitzy* DevensKids*Class04*SrYear*Hey2RcNcSh RdMrSmSaAmCmAgKpJrKn*RiceTacos!* *ILoveYouMOM,dad,Derick,Terry&twins* OrBust!NoRegrets,
camaro*lol*PartiesOvaThaSumma*padidle*

**Greg Alexander Johnson**
**55 Baldwin Ave.**
Greg

Wanna Be an architect

"Never give up even if the odds are stacked against you."

**Nehemiah Ramondy Joseph**
**20 Summer St**
NayNay

You wouldnt ask why the rose that grew from the concrete had damaged petals. On the contrary we would celebrate its tenacity and love its will to reach the sun. Well we are the roses, this is the concrete and these are my damaged petals.
-Tupac

TD,GG,JP,MV,FL,AC,BJ,SP,KM,CG, GC,TC,NF,BB,JB,BP,RL,YT,DS,EB, CN,SD,JM,SN,AC,DA
Special thanks to my mother and to Tony

**Martin E. Johnson**
**17 Arlington St.**
MJ

Be as strong as my Mother

You look at me,I look at you neither of us know what to do...

MA-ILoveYouAndYourthe bestMother/ bestfriendrashidCecilylisaKarenThankuAnd ILoveU-ThefriendsThatrfamily-TutonBentilyAntoneEnguiKJenMandaJustin LilashBnJwEgJgVbJrKiJrJsMrSsQuiz-Thankyouforeverything.Yougotmythrough HighSchool.TOMYFAMILY-I Love You And Thank You...We Ride Together We Die Together!

**Patricia Joseph**
**20 Summer St**
Patoutou, Patty
To be an occupational therapist

Don't be afraid to give up the good for the great.

Thanks mom + dad for your help + the special attention yo've given me. Valery + Rachelle, thanks for being great sisters + friends to me. Thanks Ms.Sargent, Ms.Goldenberg,Ms.Ellison, + Mr.Sloper for your help on the MCAS + the SPELL program. Quack Quack Ms.Lava! Rudy, thanks for always being there for me. I Love You Baby!

**Ryan Christopher Kahil**
**22 Edith Ave.**
Rye
To make a difference in this world

"Some people see things as they are and ask why. I dream things that never were and say why not."
-Robert F. Kennedy

**Joseph Keefe**
**14 Jefferson Ave.**

To live a good life

Thanks Mom + Dad, Stephanie, Tommy, Patrick, Grandma + my Aunt, I Love my nephew Jenarro, my nieces Adrianne + Gianna. Thanks to Paul + Kevin Noonan I miss you so much Uncle Joe 143 Thanks Mr. Falvey for a great 4 years of baseball I wish every graduate good luck in the future.

**Cassie Dawn Kelleher**
**17 Hoyt Street**
Cass
To see my mom live without pain

In a world where you can be anything you want, be YOURSELF

MygrlsMyWorld*Ash*Britt*Nay*Miss *Carlie*Amanda*JLALDSSBSRSFCT ASKCRAACKBKCCM*SrBoysSSDKMKBQ MMMDPMRTJNFNCGRPPATLNFY* Summa03ClubbinEastbostonnitesToga!the wallNewYearsCheer4Prom/Semi Maine03RevereBoys*Lance143*Bahamas! DerekthanxucuzGinaforeverhereHalloweens* Thanx U Mom Dad Sheena Nana Papa! RemTY KSNFY
MOM STAY STRONG

**Felica Ann Lago**
**254 Vine Street**
FeFe

To become successfull.

Mardochee Jisc Ivette Thanks For Everything C-unit 143..... Spanish KH NA CJ BM ML FB JR LS PK BJV
Mom Dad Nelson Thanks for Everything I Love You!

**Derek Lee Kelly**
**28 Woodville St**
DK
To matter
"What fools these mortals be"
-Shakespeare

Its over already ? HeresToAllSrFriendsImGonnaMissYou GuysFor,AWholeWeekOrTwo.HowBoutThose PartiesNEWYEARSthewallTOGA HalloweenlandIlGinasMobysHostessFight!! T$sPROM03BdayBashes and all the other times we'll never forget or wish we could remember.
LOOK im in the yearbook
Hi Mom
Hey Dad
Tia is the #1 sis.

**Nguyen Lam**
**43 Clark Street**
Tom

To live up to no one's expectations but my own.

MyBOYS!RoSSMoByJNaSQKibbYDK PauLNuZZDieZGioSiMaCuKooWagZ FQMac21BowJRoDTAntPLo *SRGrlsSJADS2AbMfRvKcCkCmApS Ac*RRCJAF *BFnfy! GOCLUB #56 36 81 16*FBaLL1234SBowL234 *HeiSMaN* PeQuoD18 MaDMemZ! OtisST MOoSeBroS DKS MoBys & WoGz Bash! CMMx2 HoSTEss Nite! TtosS03! NewYrs04!AnGeLiCas! MarDiGras WaLLSrPromSemi*CaNCun? ThnxDibMiloFujiRicoMsTDubZ! I love you Mom Dad Bros & Sis'!

**Mark Gary Kibby**
**36 Lexington St**
Kibz
To see the world

Be life long or short, its completeness depends on what it was lived for.

THE CREW DK BQ T$ JNAS SIMA NUZZO ROSSP PAULIE DIEZ MOBY GIO CUKOO WAGZ MAC21 FQ ZEKE PL JB JOE *EHS GIRLS* TIDE BASE-BALL FALV ES SL MG DKS APT HALLOWEEN03 TOGA NEW YEAR03+04 MOOSE BROS THE CAVE PROM03 JESSIES CMM THE WALL THE VAN T$ BASHES SUMMER STREAK02 PIZZY LAZER FLOYD+TTB I LOVE YOU MOM DAD ALYSSA JULIANN + FAM THANK YOU

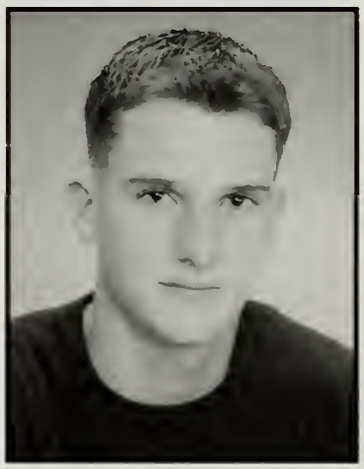

**Paolo Giuseppe Lambresa**
**77 Norwood Street**
PLO

To reach the top and live among the best

"With great power comes great responsibility." -Spiderman

BOYS:CukooJNasNutzMattPaulShawn ConNosTomWillMacAntClaudyRossWags MKAARADTJSBSBCCGGIRLS:Jachael KerryASALSG SuperBowlChamps: `01`02`03 3-PEATHOGS:815752625 66036DRMBPAMMJSPLGPMYBOYS! RightSide!Thanks:DibMiloFalvFugi FunMartino SordilloHickeyJRProm GoodTimesSRProm?MYFAM:Dad MaRoNettaMonILUVUGUYS! 143NONNAPFALRFGITIAMI!143

**Ashley Marie Kitchen**
**15 Harrison Avenue**
Tigger

To go to a good college.

To go as far as you can go in life and succeed.

IwouldliketothankmyMomandDadfor helpingmethroughtheyears. Mom and Dad I love you with all my heart.
I would like to thank my friends:Alaeddin,Ashley, Ashley , Sandra you are the best friend I ever had, you were always there for me, the fights we had never ruined our relationship.
I would like to thank Mrs. Squiz and Mrs. Hickey Brazillian nuts.
I love you Jose.

**Medardo Antonio Landaverde**
**14 Hillside Ave # 3**
Toño
Cumplir Mis Sueños

Todo aquel que no recuerda su pasado, esta condenado a repetirlo de nuevo.

Mi agradecimiento de todo corazón es para mis padres, que de no ser por ellos no estubiera aqui donde estoy. Agradesco a todo aquel que me brindo su ayuda y me mostro su amistad. Como agradesco a todos mis maestros que me soportaron por tres años.

**Stefani Ann Laudenslager**
**34 Adams Ave**
*Steffy*
o be rich, happy and successful in life

*IF YOU **SPEND** ALL **UR** TIME
**DWELLING** ON **SOMETHING** U
**REN'T**, YOU'LL **MISS** OUT **ON** ALL
**HE** AMAZING **THINGS** YOU **ARE***

**RLS***BF***KIMdesDrayaamandachynna**
**CMclAPasKAlrCKkaRV**
***ANTHONYMFL425***
**BounoGRACEMikeyPJoeP**
**TLkpSBjnVDwmMSmvJMmdTF**
**SEMI02***SUMMER0103**PRMS0304??**
**NCHAMPS00NYRS01***TOWER***
**??SHERMAN??*Ted's +ALAINA'S***
**MADADLEETIFFEVAN**
Thanx for your love & support!

**Dien Le**
**19 Clapp Street, Malden**

...Don't try to make life a mathematics
roblem with yourself in the center and
and everything coming out equal."

ìm o'n su' giúp do' khuyen khích và su'
n'g hô cúa ba má và gia dinh. **CAPAY:**
You guys rock. **Slice**: Thanks for the
ıany laughters and enlightenments. E²:
our unwavering virtues and grace will
never be forgotten; I'll forever be
inspired! Mes amis ^_^!: THU Riley
Hanh Phuong Van KF Ché Nedy Jas J
Liêu Julie NINA Steve **Tennis**: Coach
Long, Duy, Tièn, Rem, Lành, Viêt,
Nguyen, Hem, Khánh.

**Rem Le**
**44 Hancock Street**

To be the best in the area of my interests

"To give anything less than your best is
to sacrifice the gift."

Cám o'n ba má và anh em vó'i nhu'ng
su' giúp do'. **Special Thanks to**: Ba, Má,
Dú'c, Long, Hoàng, Hem, Alisa, Kenny,
and Kevin

**SHOUT OUT: Mg, Fg, Dc, Ek, Ee, Pm,**
**Dl, Ab, Sd**

**4/10/03**: Anh Yêu Em

**Crystal Leason**
**5 Timothy Ave**
Crit

To be just as close with my friends when
I graduate.

CANADA!Besttimeever!Prom2004never
orgetmyfriends!mygirlsandboysIloveyous
andifyoueverneedanything, I'llbehere!
AlainaCatt&Steph-Bestfriends-143-
GMFRVABDPFSLDGCCCSVASCTRMKI
LODCPPJR-Boys-BowmanJRESMDMD
TLMMRTZTDBMWCOLinABZJoeCop
MPPompey-143CTJMSL143AC-Iwill
neverforgetthelove weshared 1-1-02 4eva
inmyheart143DADMOMRichTamina

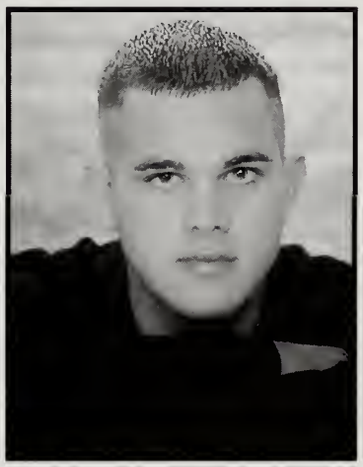

**Jairo Seixas de Oliveira Lemes**
**99 Irving St**

Teach a child the way he should go;
and when he is old he wont turn from it.
Proverb 12:6

First I would like to thank GOD for
giving me the breath of life
also, my parents Rui and Loide who
have supported me all the way I Love
You! My brother Joao, Lemuel, Lucas,
and my sister Naiara, and also my
friends AR, BS, KM, MM, MS, NA, RL,
RM, SV, TP.

GOOD LUCK CLASS OF 2004!

**Roxana Yamileth Lemus**
**19 Hosmer St**

Business & Art

Si quieres ser algo en la vida, ama
perdona y olvida hoy te lo dise una
amiga manana la vida

Quiero agradecer a Dios y la virgen por
aberme dado la oportunidad de aber
logrado una meta mas en mi vida. Ami
familia, en especial ati mami
TE QUIERO MUCHO. Amis maestros
por todo su apollo. Amis amigos los
quiero y
siempre los recordare.
Salvadorena 100% de corazon DP143-777
ARIVA LA RAZA

**Shawn J. Leonard**
**63 Woodlawn Street**
Lenny
To be Healthy, Wealthy, & Wise

Sometimes there are no next times,
timeouts, or second chances. Sometimes
its now or never!

MyBoyz:**Moby**Fitz**Joey**Chris**Homer**Skeff
**Paolo**John**Ant**Cheeva**Kib**Corey**JRod**LJ
**Griff**Tuch**Grace**Nuzzy**Wes**ML**JP**MG
Girlz:**JWNSWAKBKCMTKASBAFKM**
**HOCKEY**123C4 **BASEBALL**123C4
**GOLF**1234 ~**Crimson**Crew~ Fab4 *215*
SemiJRSRProms *Griff's Crib* Rm330
~**ME**tourney2x~ Canada?!?
Thanks Hcky Coaches, Falv,B-Wally, G
Mom**Jamie**Dana**Saraiah**Heidi&**Family**
Thanks 4 Everything I love you!

**Dannielle Marie Levasseur**
**208 Linden St. Apt.1**

To do it bigger and better than everyone
else.

The sweet is never as sweet without the
sour.

What's Really Good
Classof**2004**?
**F5+1 Savage,Janine,Tab,Jamie,andAlyssa**
***I'LLMISSYOU***
**ToMyFriendsWhoWerethere:LittleEddie,**
Antoine, Mari,twins,Josh,Larry,Reynaldi,
MN.AB,AM,JM,SM,HN,AD,ME,AL,GT,SJ,MJ
Thanks For All The Memories!

Catch You Guys On The Flip Side

**Jessica Lynn Liston**
**49 McKinley Street**
Jessie
To never take one single breath for granted.

tHe SaDdEsT tHiNg In LiFe Is WaStEd TaLeNt- A BRONX TALE

STEPHalexisDEEsharaSARAH,sis' at heart!rackctkmlojd,soc.sr.girls,thnx! JAY,nfy*kibsssrpt$pp snr.boysILY! HIGHtimes,billynamroc'nrol'ntards tpt2itsmeskimemday02buckpwr? newYRturkeyFKclubtogacampfalls halloweensjibsbeachdayssumasck'sbase MADPARTIESSemi02Prom0304 BAHAMAS?WOO!SJADS2nauni&falv,thnx. MA,DAD,JULIE,LORI,CRI,&fam ILYSM

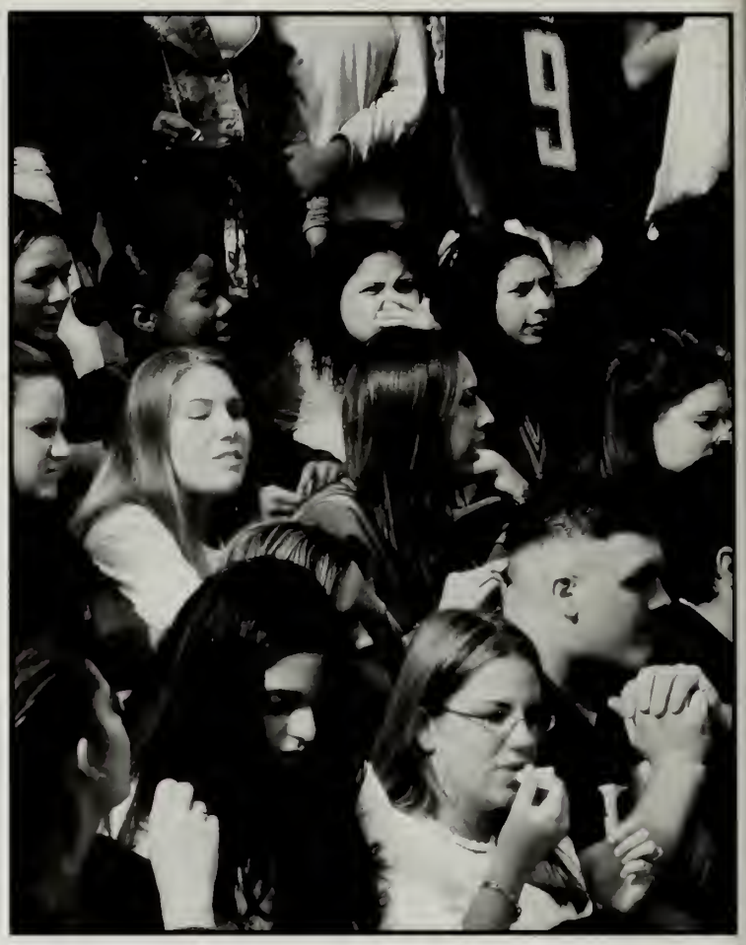

**Alexis Rose LoGrasso**
**33 Bellingham Avenue**
Allie

To spread my wings and soar.

Grant me serenity to accept the things I can't change, the courage to change the things I can, and the knowledge to understand the difference.

STEPHjessieDEEsharaSARAH, sisters at heart. *AlexlLYnfy* RRctHDckILY! TLbfflJNicpSSpmRP&SNRboysILY! raGAnnOMAN!lokmJIBSrajlCLC! soccer&snrgirls-Naumann&FalveyTY! memday02BUCKtptCAMP03beachesPARTIES *Semi, Prom0304?*BAHAMAS WOO?!* *Ma,Pa,Fran,Nicole,Nonna,Daddy&Fam Thanks for everything-I Love You*

**Lizbeth López**
**580 Kevlin Street**
International Business

"Siempre lucha por lo que quieres y no te rindas ante ningun topieso."

Le agradezco a Dios, a mi amiga Jeny; pero en especial a mi mamá que siempre me apoya en todo y más ahora que estamos separadas. Me siento muy orgullosa de ser Spanish y más de representar un pais tan hermoso como lo es COLOMBIA, siempre donde vaya te recordare con mucho orgullo <<you are the best country.>>

**Andy Lundy**
**7 washington Street**
Get rich or die trying

WARNING U R NOW LOOKING At an educated black man do not be alarmed.

First off I'd Like to shout out myself! DREAMTEAM JM*AA*RA*JS*CJ*DA*SJ*JG*SD**GG* SP&SP*AALJJ*SJJ*RL*JW*JF*MG*CSJ* BSJ AC Get me SomeNBA$ TB*DL*TG* JB*CG&GC*SF*WR Meda*TC*JD*JG*GJ *TC*LH*AC*KC*TL*2My Wifey PF 143 Ma AF*SC*WA 2 Every 1 Holla at ya boy

**Michael T. Lozzi**
**25 Devens Street**
To be successful

Do your duty and all things; you can never do more, you should never wish to do less. -Robert E.Lee

**Thanks Mom and Dad for everything. To all my GO Club guys MF MG JP MR MS To the girls VE TM FS CF Fun Times Guys To my Guidence pals** RB JN NH MM KC JC MS NN HN To my crew SM BL DL KL VL JR JS SO **To all the people who made high school fun** AC JS MT WA MD VD CG KG BH SL JK MK AF SF KA PM D PM MT TJ JN BQ AC and to the Drama Club Thank you to you all for making high school memorable I'll miss you all Good Luck to you all IT WAS FUN

**Rose Phara Lys**
**20 Porter Street**
Pink

To be independent and successful in life

Set ur standards high u deserve the best. Try for what u want and never settle for less.

IwanttogivethankstoGodforeverything thatHehasdoneformeandalsowanttothank myfamilyforbeingthereformenomatterwhat. Shoutouttomyclosestfriendsthroughoutthe years:BrendaKarenBarbarJiscaNehemiah IvetteJissicaSPWRJAVPCJ WSACGGGK CKgigiFGSDSSNEJBGLLKKLXMM DADTSJRASJALMJBoucAGMySisRVand tothoseIforgottomentionyouknowwho youareMuchLuvAll

**Tiffani Renee Macarelli**
**15 Jackson Avenue**
Tiff, Tifmac, midget

To always stay true to myself.

"Don't let the fear of striking out hold you back." -Babe Ruth

Fandy & Vic~BFFL **THE CREW~**
Fulchini Gallagher Sachetta
Jonathan Riley Lozzi Hanh &
Cynthia~**Thanx for everything~**
JJ AM KC MM KM KG JM SS LP
**CRAZY TIMES~** Richardson's The Pole
RS Night Gallagher's House JP'S Car
Night The Car Food Fight The TIFMAC
Mall In Rain Semi Prom03&04
Florida?~Thank You Mommy Daddy
&Family- I Love You Guys
~CONGRATS TO THE **CLASS OF 04~**

**Jennifer Rose Maniscalco**
**28 Tileston Street**
Jenn

To become an emelmentary teacher.

NO WITH A SMILE MEANS YES
-GIOVANNI

Thanx mom,dad,Joey,Ryan! I love you guys. DP,JC,TM-BFF. SS couch burito flick! I should have made a move! Skelator eww! Auto Class, Vanilla frosting,Calvin,Calvin? funny videos! Oink,Oink eat some more bacon fatty! No shes makin it up! CM I didnt forget you! EHS cheerleading #1 RH 143 always! Whatever me? Oh really?! ROLL TIDE!

**William Forshner MacMillan**
**49 Reed Avenue**
Will Mac
Just to make it

"It doesn't mean that much to me to mean that much to you"
-Niel Young

**To the Crew Cukoo JNas Wagner Sima Nuzz T$ Diezal Ogre Gio Dk Moby BQ Kibby GoodTimes LaserShows HostessRuns NewYears Bahamas LUCKY21 Togas**
TheBaron VS the lantern
Parties@Griffs
Lots of fun with the shop crew
**143Kerry**
Thanks 4 everything
Mom RDM DMM M&J Dad&Darlene
KMac Dray Stef Plamb Bmo

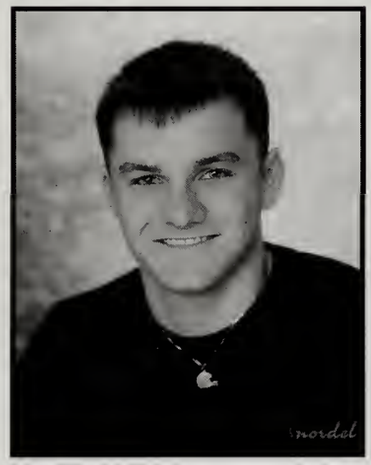

**Jenna Marchant**
**59 Lexington Street**
To prove everyone wrong!

LIVE LIFE TO THE FULLEST
**-NO REGRETS-**
Danielle Taylor **BFFL**
143SnRGrls*ABSBKBCMCTRA
**LOKCDS-CRR86-**
SnRBOYS*DT*NNMKJNMFSS143
FNSFMBCRUZ02RVCRUZ-3DPSBCP
**<-BeGood** Basket+FOOTCHEER1234
SUPERBOWL3PEAT-HALLOWEEN
LICASPAULS2-LONNSFDPPATRICE-
SEMIJRPROMSSNRPROM?COTTAGE
AMLMNGGOGFBAHAMAS?JDTGM-
TF-1+SSHOW-MAY03PARTYTHAT
DAYGGMPCOBLKRIDES*MOMDAD
BIRDBJMARIMATTTHANKYOU
***143* 466**

**Cindy Marcin**
**21 Haskell Avenue**

"Real Love Is Forever" - The Crow

**9-27-02** Psychology and Chemistry Class. Junior and Senior Prom. **CANDY!** Perfect Attendance Since Kindergarten. Halloween! Christmas! and Ringing In The NEW YEARS 2004!

To My Friends, **Ben C, Eddy S,** Anthony **L, Matt L, Shawan S,** Alicia C, Brandon K, John M, T.J. And Those I Forgot We Had Many Fun Times and I Will Miss You All Alot!

**Micheal Joseph Matarazzo**
**55 School Street**
Cukoo
Live long and prosper

"You have to go on and be crazy. Crazniess is like heaven."
~Jimi Hendrix

Wags Sima Ross Mac JNas Sinz Lam Pauly Griff Mineri Conway Nutz Bmo Deiz Moby Tuch DK BQ Gio Paolo Kib FQ CBear Lozzi RA AA PinkFloyd Trip TimeBomb! Hostess Runs Warptour03 BroadWay Days Pete GC ES PR JF JRO KC Prom night Party DK's Toga EB9901 Thanx, Fuji Falv Jerry Martino Bip 2 My family thanks for everything 143.

**Michael Robert Mattuchio**
**55 Tappan Street**
Tuch

To succeed

"Get Busy Liven' or Get Busy Dien'"

Watup to my boyz, Grace Boyd Lam Nuzzo JNas WillMac Claudy Fitzy Matty Doucette Bordy Cukoo Altenor Thomas Ross P G io Nuzzy Tuton
To the Hogs 81-57-52-62-56-60-36

**Christopher James McFeely**
**44 Alfred Street**

**Arleigh McCabe**
**66 Windsor Street**
Arls * P

To look back with no regrets

"Being defeated is often a temporary condition. Giving up is what makes it permanent." - MVS

*KC*KM*JC*NS*BFFL*
kg-ve-fs-mt-tm-ac-pb-an-hn-zm-ak-ml-cf-ka-143!miss ya's!
*DC+CMTHANX4EVERYTHING!*
soccer/hockey/drama crews-143
*B-Europe'02- luv2Dance!Cackle!BFFL!*
*FL-'02'03'04'-KcPbNs*Keri-so many mems! BFFL 143!*Kathy-best friends since gr4! Luv Ya!*Mom&Dad - Thanx 4 everything! I LUV U!*

**Matthew John McLaughlin**
**9 Baldwin Place**
Matt

To live life with no regrets.

"Live your life so when you die you will be smiling."

Thanks to my family Mom Dad MM KM DM DN JN LN 143grandParents My friendsandteachers BS DP ET AD AD JB LF FL SD LD SD KI AM work SM JM BC LC TJ MP LP LP Boysroom2ndFl BDayparty-RM214 306Afiasco weekends Its been Interesting-EHS* It was the bes of times it was the worst of times!!

**Shawn Thomas McCormack**
**45 Lynde Street**
Shawny Chan, Chan man

To be successful in whatever I do

"Life is a risk, so saddle up and take a ride!"

Much love to *MV* & all my friends -
MSASNCLPRONMMGKGAAAM DBRMSFSFJWBNTTRLMGBCCM MPJCSBKMROMGMLCSJBJDPC MPESLGJMSMPHSSJSRCKESRSC RTACJSWMMVTPRL & thanx to my family & all my nice teachers

**Michael Joseph McLaughlin**
**9 Baldwin Place**
Mac

To run the city of Everett as mayor.

"IT'S IMPOSSIBLE TO HAVE TOO MUCH FUN!!"

THANK YOU TO MS THEODORIDIS MR MURPHY Leggett Master D Shapiro Margolis MrL Mr Dolan RS DR BS TC VB MC LF SD KI AD SD FL AD NB Dr. Stella *Love and Thanks to Mom + Dad JN LN DN DM KM Matt Nana + Gramps UK UM EHS TV PRODUCTIONS will never be the same Good Luck Don!

**Kelli Ann McDonald**
**163R Russell Street**
BBK, Kel

Police Officer

MYGIRLS~KCJGSVMTJC*KGLO LO SBAF JG* THEGUYS~JH~ APVDBMDKES~PPMDNN SL KPJR~RC*Semi02*PROM 03**LiDs?"HK"SOFTBALL*Memories ~Kerry~JGMTJCKF*Centre School*ES~LuvYa*CS*PEACHES* PROM04*Senior tRiP* *143~Jimmy*7/18* ~WENDY'S~WOOPWOOP*KC pRoM~HTBR~NYrs*~TMRM~*143MOM DAD*AmandaSarah~FLORIDA~ CCDC~143~ KC NEVER CHANGE ALWAYS JH LATA...

**Joseph William McMahon**
**10 Avon Street**

To define myself.

"If you're not prepared, it's not pressure you feel, it's fear."

MYBOYS
SHAWNmobyCHRISJrCHRISOrobAHNgrls STEFFLamandab HKYgreat memories:Forever Boys: DesiraYouHaveBeenAbigPartOf MyLifeforTheLastFourYearsAndIam GreatfulToHaveYouInMyLifeThankYou DesILoveYouThanksMom Dad Regina Tommy Tony TJ Joseph Gianna ShayLynn Karin I Love You All Very Much TholenBurg youragoodFriendandCousThksLoucileBrad

**Joseph Anthony McNally**
**25 Bailey Street #2**
Joe Dizz

FREEDOM ISN'T FREE

"DREAMING OF THE PERSON YOU WANT TO BE IS WASTING THE PERSON YOU ALREADY ARE."

"DON'T PLAY LEAP FROG WITH A UNICORN."
STEVE & ALIX GRIFF B CONWAY MINEIRI MIKE SILVA WILL MAC AMANDA B MILFORD MICHELLE V JACK D COLLEEN ELECTRICAL SHOP MIKE M BT KC O.S. SS

**Blanca Adelaida Melara**
**23 Hazelwood Street #2**

To be a nurse

"no dejes para manana lo que puedes hacer hoy"

Primeramente le quiero dar las gracias a mis padres, maestros, a dios y mis companeros por aberue brindado todo su apollo. todo mi esfuerzo se lo debo a joselyn, melvin quines han hido lo mejor que he tenido hasta hora en mi vida los amo a los dos Thanks for everything and to everybody who have brought me support

**Steven M. McNally**
**25 Bailey Street #2**
Steve

"The more things change the more they stay the same"

I LOVE YOU ALIX 214

parties at Griffs Alix Joe Chris Alex Griff Conway "B" Meg g Dorianne Jess emily Jesse Milf Paul Danielle Nick Amanda That kid Going to concerts Ozzfest 03 Warped tour 01-03 Tool Godsmack River Rave

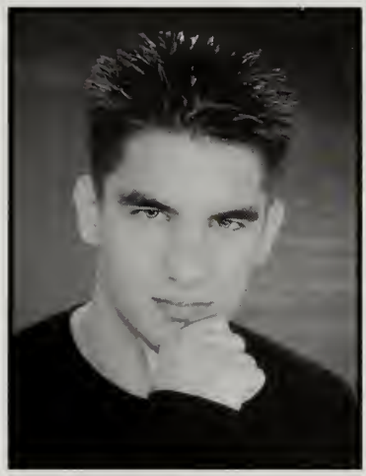

**Johana Arely Portillo Melendez**
**276 Ferry Street Apt. 2**
Chapy

Be a good person every day.

"BE WHO YOU ARE NOT WHO THEY WANT YOU TO BE."

GRACIAS DIOS PORQUE HE APRENDIDO HA VER LA VIDA CON AMOR.DE TU MANO TODO LO PUEDO.TU ERES MI FORTALALEZA. GRACIAS PAPITOS POR SER MIS MEJORES EJEMPLOS. LOS AMO. THANKS Mr. MERENDA AND Mrs. SARGENT FOR BEING A GOOD PERSON AND A GOOD TEACHER AT THE SAME TIME. THANKS TO ALL MY FRIENDS, THANKS EDINA S. THANKS A LOT!

**Catherine Medina**
**186 Vine Street #2**
CATT

TO BE ON TOP OF THE WORLD

"MONEY POWER RESPECT IS ALL YOU NEED IN LIFE!"

ALAINA*CRIT*MISSY*AMANDA*RENEE* SHEENA*NJ*CR*JM*SL*CMT*KIM* DOWSE ST*BUONOS HOUSE*21 ORANGE CT*SEMI02*PROM0304*1104*121401*APFAM* CANADA04*HALLOWEEN0203*CANCUN* BOYZ*JOE*BILLY*DOUGIE*BUONO*TOM*ROSSPA* *HALFZx2*DaN*PM*JM*SM*SPAR*NICK ILY MY BRO*
*MATTY 346225264*
MOM JOHN I LOVE YOU THANK YOU FOR EVERYTHNG!CLASS OF 04 ITS OVA N IM OUT!

**Deanna Lee Mendonca**
**20 Hampshire Street**
Dee Icebox

To Succeed

"Never give up always keep trying you'll succeed in life."

B-ballers FS CIP CM NS TG CG JC COGS AB TK AR Dairy Maid Hky L O MC MG AC EC SS AH Rm.22 KC SC MO RM. 319 MC GA KRIS'S HOUSE AL KF AM EG JS TRUSTY Finding allen Piddidle THE FIELD HOT AND WET Thank you 2 every1 throughout the yrs. u were always there for me 143 mom dad sis bro Thanks Tower and Bertone

**Roberto Arcides Medina**
**50 Robin Street Apt. 2**
Chokko
"Just as a tree without roots is dead, a peson without history or culture also becomes a dead person."

He who has thee most will be the victor

To all my homies to have a great summer. Remember drink but dont drive. Just remember all the good times that we had. wanna say thanks to my family people who pushed me to become a smarter person a shout out to my boys LP SF NC NM JD MG KG MS MP SHAWNY ENZO -N-TT-N al my homies who been their for me peace n have a great summer y'all!!!!

**Gloria Esperanza Merino**
**65 Chestnut Street**
Chiquita

Physical Therapist

"El esruerzo perseverante esgarantica del exito. Hacer esquerer."

GRACIAS DIOS X DARMELA OPORTUNITDAD D TER MINAR ID MIS METAS. *MAMI&PAPI, ILOVE U, GRACIAS X SU APOYO, AMOR Y CARINO. AMIS* HERMANOSYPRIMA GRACIAS. *ELDEN I LOVE U, GRACIAS X TU APOYO. 2MY BEST FRIENDS, KATHY, INGRID, ELE, VIDAL, THANKS. 2 ALL MY TEACH-ERS THANKS 4 ALL YOUR HELP. GRACIAS A USTEDES X AYUDARMEY DARME FRUERZAS PARASEGUIR ADELANTE. ILU

**Keriann Merrick**
**72 Baldwin Avenue**
Keri

To give back more than taken.

"U do ur thing & I'll do mine. U R U & I am I. And if we end up together- Its BEAUTIFUL"

~All these years combined melt into a dream~Felipe-I Love You! 1/28/01- You and me forever! You are my everything! To the best-Arls **BFFL**! Italia crew KG*SS*NN*MT*KC* **TIME OF MY LIFE!** Capts-KM&AS*143 cheers girlies- *Bahamas 04'*Many proms* Thanx 2 my fam 4 all ur support! **I love u!** Mom, Nonni & Papa, Justyne, Bob, Murphys! God Bless!

NO PHOTO AVAILABLE

**Michael P. Milford**
**34 Chestnut Street**
MILF

To be the man my dad would have been proud of

"First we get the jobs then we get the khakis then we get the chicks."

To the crew stay true SullyNuzVinny RaguDrewLjAmoGeorgieLynchFico The Crew Girls Luv u all CHMO-03

Good Luck to class of 04 FitzyDiezelSMJMAMFNMKCGSSEDDKJNCG CSDSBMJNMHMSSSMBD MJMMWSCSSBDMSF Nana Papa luv always Chris stay strong Rebecca Mom 143 Rip 112801 12203

**Martine Metellus**
**5 Lawrence Street Apt#9**

First hand I want to thank my family for their overwhelming support thank you my brother Lermond and a very special thank you to my sister Lortine who has always been there to direct me. My Everett High School career was full of many memories and was quite the experience. I like to thank my sister and brother again because they always have my back and always talk to me about my future I want to thank god because he protected me during my years of school. MC FJ NJ LM JM RD FS Thanks to all my teachers my friends. God Bless You.

**Alexander J. Minieri**
**35 Summers Street**

**Joanel Rock Micelin**
**8 Sherman Street**
JROCK

To do me and be successful at it

"OH! I get it ... You are staring at me because im doing something you can't."

Thanks **MOM DAD** John Edna luv yall ***DREAMTEAM***AceRizzAndyCbearJunior LihenzGabeDaveClarkRhandyJamesMark StanleySteveChrisAser **DT 4 LYFE LETS MAKE IT HAPPEN** shoutouts 2 da fam-Steve&marc-Gary& H20-Surge&SteveHblock-SD OJ JC SR.BOYS & SR.GURLZ Good Looks Meka*Cha T.G T.C*AB*JB*Jumpoffs03'04 & on *BAHAMAS 04?* "2nite" "bunz" "YEA" DT "Thats Wats Up"

**Karolline H. Minikoski**
**67 Nichols Street**
Karol-Tia

Forever God is Faithful!

I would like to thank Jesus, for being my Lord, Savior, and my best friend,for everything He's giving to me. Also I thank my dear mom, Tia Rose, Tio Alva, crazy and sweet home(Ro, Bru, Lu). Meu Benzinho, Stella, Girls from CDA love u much. Se Cunho Fosse bom...u know! MR.Clodomir Don't forget Jesus E' Bom!! ACABOU OH **YES**!!

**Kristine R. Michaud**
**25 Irving Street**
Krissy-Shoebi

To be an educator

"*Learn from yesterday, live for today, hope for tomorow*"

I **LOVE YOU DADDY!** I miss you R.I.P. Sherri JOHN mom NIKO harold GRANDMA and the rest of my family thanks for all your love and support ***143NAC637* My friends** TONKA Shawti WHALE kf JJ nf AD jm AG dp MM wr LOVE U ALL **MEMORIES** pizzahouse PJ'S parties BABIES **prom03** ROCK elephant HEAVEN cheering BABE wanna fight!!!

**Karen Lisset Miranda**
**11 South Ferry Street**
Spanish Kay, #1 Playa

To succeed in everything I choose to do

"Tomorrow is never promised so live life today!"

LeQuieroDarGraciasA**DIOS**porTodoLo QueMeHaDadoTanbien AmisPadresEspecialmente LeDoyGraciasAmisQueridosHermanos **JAIMEyWILLIAM**porSuApollo&Special Thanx2**DANIELLE**and**ELENICE**ToAllMy PeopleslI'llMissYou...JulieBrendaRoseIvette JiscaJeffFeFe&MardocheDavidAntoine NJ,MCLHJB,GCG,JG,GCDB,BTC,SD,**Sorry If I 4Got Ne1**For The Time It Had Lasted **THANK YOU BRUNA**!

**Nicholas Ciro Mitrano**
**10 Floyd Street**
Mario

To be successful in life.

"I'm gonna live forever or die trying."

I want to thank Jasmina 143,Jerry, Ronny,Corey,LP.SM.NC.KG.AS. RO.MG.MS.RM.SF.MP.MV.SM. TH.JD.MP.SF.DR.TH.JW.EG.PS. KN.BN.PM.SR.AC.SB.WS.TL.RL. PS.SM.KB.JB.JG.JG.WS.AP.PB.RT. ED.DB.TT.MC.SE.AA.ME. Thanks Adam, Mike, Mama, Papa and Mr. Leydon,Mr. Tower,Ms. Walters, Mr. McGlaughlin,Mr. Tingle 2 The Line Crew ILYJS EHS FUN TIMES

**Kelsey MacKinnon Morris**
**9 Hawthorne Street**
Kels, Kmac, Pretty

To always think outside the box.

"TheDifferenceBetweenASuccessfulPerson AndOthersIsNotALackOfStrength,NotA LackOfKnowledgeButRatherALackOfWill"

Jachael*Maria*Alex*Sach*Mur*JiIlie* DS*SF*CK*CT*LG*SB*SENIOR BOYS 143* JIBS4LYF*LAUREN*RACH*ALLIE* JAE* HOCKEYGIRLS143*JRPROM-JAES*SRPROM04!?BOSTONTRIPS* FENWAY03*MDNTBRKFST HOCKEY PARTIES EHSGAMES NYC03 LIBRARY DISNEY03 HALLOWEEN02 NEW YEARS03 IC*OLG CRIMSON CREW*CCUNITSmrvIlHOCKEY3,4 capt TIAMISSU*ILOVEYOUMOMJOEY143

**Paul J. Mobilia**
**29 Waverly Avenue**
MOBY

"i haven't failed i've only found a million ways that won't work"

Myboys-T$RossJnasPaulieGioSimaQ KibzDkDiezCUKOONuzzWAGSPaone -HKYboyzFATSLeoFitzF4?ALL*JR SR?SRgIrls!MfRvApCmABAL"MYSlSRA" JL->weifSRY<-ASH-MADMEMZ-LLB-BCRCEBBSCOJA-OTISST-* Halloween03*TLAMS*BAHAMAS??CANADA? FAKESLOL!PromJRSP!SR?Pauliesbash *DKScrib-Hostessnite-10202-HII?INFUA -MYCrib-TOGA!-MOMDADSTEVE thanx4puttingupwithme *I LOVE YOU*DE

**Suhey Margarita Munguia**
**7 Linden Street**

To succeed in life.

quiero agradecevle a dios porque siempre esta conmigo le doy gracias amis padres por ser lo queson y por lo que soy Tambien a mis hermanas **Yanira** y **Aileen** las QM jose quiero que sepas que eres muy especial para mi y que teagradesco por tu ayuda***Jose te amo*** amis amigas BM CM SP JG IT FR YM EM

**Elsa Arely Morales**
**7 Jones Street #1**
ARE

Dentist

"No one can do Everything, But Everyone can do something"

Gracias Dios Por Un Paso Mas En Mi Vida Gracias Mami Por Apoyarme y Aconsejarme siempre,gracias a ti soy Io que soy. Roberto Gracias por darme animos de seguir adelante I LOVE YOU FOREVER. Gabrielita mi amor por ti soy capaz de vencer todas Ias barreras a mis amigas y maestros que me ayudaron. Thanks Ms.Sargent I will never forget you.

**Yasmin Suceli Munoz**
**31 Newton Street**

To Be a Nurse

Quiero darle gracias a Dios por este Logro mas en mi vida, mi hijo mi fuerza para seguir adelante a Erick gracias por apoyarme, quererme y ayudar a que este sueno se hiciera realidad a mi madre y abuela por su apoyo,a toda mi familia, hermanos, Tias, Primos y en especial a Mrs. Brickley y grillo por ayudarme y escucharme siempre.

**Dan Peter Morley**
**14 Everett Street**
Geek Pagan

Professor of Philosophy/psychology, writer for Monte Cook.

"It is the way of most thinkers to begin by exiling themselves & end by exiling allothers."

2GT w/LCMSALAZREDB-DOUGH-philoforumD&DAu-BCTSCSSI-Farscape Walden2-Cemetag-Italy-BackflipHoleywall-Mattcrash-NODRAMADRAMA-Poetryclub-recollectintranquility-isee.IkeepquietI understand-without deviation.progressis not possible-Life is the futurenotthepast-tinyumbrellasTemetinosTempesFugit

**Mary-Elizabeth Murray**
**14 Swan Street**
Moo, Little

To see my name in lights

"Life is not about finding yourself it is about creating yourself." GB Shaw

NOELLE*squak-sisters-I love you*AMY+KAYLA-I heart you!*The Crew-Matt's basement-Prince-MATT+ZACK-good times*JACKIE TWISTER-STEF StAgE OnE*DRAMA(4)"I'm gonna be a celebrity that means somebody everyone knows"-KoWlOon+Cast Parties-MY GEEKSGmAdDmFbMsMTL*CHORUS(2) NHS(2) MY FAMILY: Mom Dad Annie Matt +*DAN* THANKS~CSL~GRM~ : )

**Robert John Murray**
**12 Adams Avenue**

To become a professional musician

Love One Another (His Last Words)
By: George Harrison **1942-2001**

2 Kristin143: Thank U 2ALL My Friends KHMLKGSMCPOBKMBCBFSRGS MCEPDPLABOBEBJTATLSHBSJNFMSMGVGRR -2 every1Else Good Luck!Memories-PEOO-04/MB99-04/BMR97-04! ST'S-Matt/Peter! Special Thanks2 Penta!

I LOVE U MOM-DAD-Steve -Nana-Papa. Good Luck 2 Every-1!!

**Brian Michael Nazzaro**
**67 Madison Avenue**

I Run Dat/ B-Murda

To Prove Everybody Wrong

Life's a wheel of fortune...It's my turn to spin.

I would like to thank my grandparents for their support
A-unit
Enzo G. Josh W. Nelson P. JP AM TD CS KN SL SF MD PB MJ SM BC NM TT PS KP AM LP DC PP KR
My mom and mike Thanks for everybodys support.
Peace out...

**Stephen James Murray**
**12 Adams Avenue**
Murray

To be a professional musician

It's getting better all the time -Paul McCartney

2 All my friends Mary Kat KH MS NF MC DP EP GS SR LA EB JT BOB VG AC SJ AH Thanks 4 everything &good luck. OB PY Kevin Poole Brian Bill Penta-Thanks*WGI/NESBA-Finals00-04-OrangeBowl-FL01'!!ST'sPE/MB-EHSDL! Dayton-WI-NESBA1stDiv3Champs03-SanDiego-04!BMR97-04'! 2 My Family I LOVE U ALL! GOOD-BYE

**Noelle Aimee Nee**
**66 Shute Street**

Wellie

To change someone's life.

"It does not do to dwell in dreams, and forget to live."

**FRIENDS** Mary-Moo I Love You! smarties N coke-love ya Ames CELLA DWELLAS-Matt-Zack-Amy-*Kayla. Stef. Jackie- love to the girls* Felipe-thanks for all the memories. **DRAMA**-* MTL*MS* DM*AD*: **POETRY DICTATOR:** * **Italia'03**- GmKmKgSsMmKfJpMr* ***BREAKFAST CLUB!*** - **MY FAMILY**-Mom.Dad.Gramp.ILoveYouAll,ThankYou **My Angel-This is for you**

**Alejandra Narvaez**
**10 Suffolk Ave.**
Ale/Alex
To be successful and to travel all over the world.

Learn from yesterday, live for today, hope for tomorrow.

1st id like 2 thank God 4 blessin me Id also like 2 thank my family MGL RV JV RL JL EA JG 4 bein there 4 me N finally shoutoutz to all my girls, EG WR JJ JP DG NF SD TP AC. Shoutoutz to my boys, JC WF MF JF JC AC JO JW. Gracias a toda mi familia por su apoyo los quiero mucho!! A toda mi familia en Mexico, los quiero y los extrano.

**-> mAlissa nelson <-**
**The Ataris**
MiMi...SpAz(1215) ->Me...
i'M gUnNa StAy 18 foReVeR...
1st 2 punx last 2 punx!!!
`They'll say it's not worth it.So we'll leave this town in ruins ...living like lifes going out of style'FOB ***go vegetarian*** iMoUtTaHeReLeTsGeTiNtHeCaH4 aNoThErThUrSdAyNiTe ThAnX2mApOpScHrIsEmMaBiLyPhIlAuNtyUnCIE **SHA143ink!**robbiethanx4mybday143LaRrY bAbYFITZYdooWhopRyAn**PSAKAkc** HeYyA2CmAmSaFoodfighT52303IGOTPIE `thescene'McKcrew!whoompaNoReGrEtS AbSmJvAmNcJwDlJrdevkidsDjRdAckn ShKp...*STEVE-O102602*ricetacos TtOpInFeB!!! NoWoRrIeS!!!...i'MdOnE!

**Jason Michael Nascimento**
**241 Russell Street**
JNas
To live to my fullest potential

Life moves pretty fast if you don't stop and look around once in awhile you could miss it.

TheBoys:WagsCukooSimaT$RossKibQ DkFrankPaulMobyDiezGioMac21AntPloCbear FuniT DT Girls SJADS2 DPABACKCCT ASJM Superbowls 01 02 03 Ttoss Warpedtour WALL T$ 's Mobys Angelica's Floydlazashoz Bahamas Newyears2k3 TOGA semi02 Prom0304 Griffs Yoda Pequod18 Dib Milo Falv Fuji Rico Dubs Bip Jerry Dad,Kelly,Jenna, JJ Vo's Mom Derek Jonathan Justin Thanx for everything I Love You.

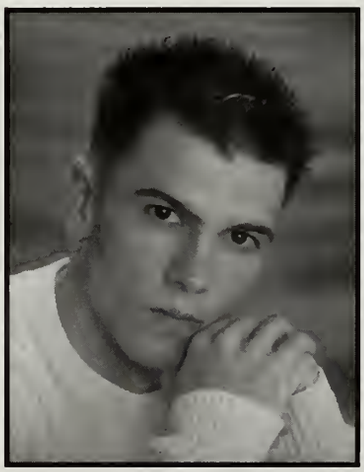

**Hanh Ngo**
**1 Sunnyside Avenue**

Hanhy

To live a life of satisfaction.

Learn from yesterday, Live for today, Hope for tomorrow.

Snrs:TMFSVECFAMACKGMGMFMRMS JP DLFL*Lush*143*Im ma miss youguys* *KC*Prom0304~CCF~SDUD~InternatDay02 ~HD qts clubbing* ITIMGKM*BBGTTL* 090401*Judy143*never forget* Fender, my stunt mobile*TTVY* **thanks to my family :** Dad Mom Chi Minh Anh TamTuan Van Hai Quoc* WWIBWY? *My Family=My World*

**Doan Hanh Nguyen**
**240 Russell Street**
Jessy

Learn from yesterday. Live for today. Hope for tomorrow.

"Yesterday is history. tomorow is a mystery. Today is a gift. That is why we call it the presesnt." - E. Roosevelt

To all my multicultural bros n sis n my friends: PN NF JJ SR AD DT CH VN JC Best wishes in life. Thankx 4 always being there 4 me n always supporting me thru good and bad times. Thankx 2 all my teachers for all the things that u've taught me. W/o u I wouldn't be where I am 2day. Thankx every1! U will always b in my heart. Peace out.

**Van Thi Nguyen**
**118 Gledhill Avenue**

He who loses money loses much. He who loses a friend loses much more. He who loses faith loses all.
-E. Roosevelt

I want to thank all my cousins for helping me during the school year. TH NH NGH and a special thanks to my parents, brother and sister for their support and help. I also want to thank all my teachers for their help too. 143 you all!

**Phuong Thi Nguyen**
**7 Prescott Road**

If you walk behind me, I will not lead. If you walk if front of me, I will not follow . Just walk beside me and be my friend.-Albert Camus

IHaveToThankAllMyFamilyForAlways SupportingMeAndTheyreTheBest InMyHeart. ThankToAllMyTeachers. TheyTaughtMeALot. ThankToMyOld FriendsAndNewFriends. DoanIsMy BestFriendThanks. AllMyCousinsAnd ThanksChiNghi. WhenIHaveDeep, DeepSadness, SheIsAlwaysThere4Me. My B.F. *LOl* 143...AndLoveAll.

**Serge Junior Noel**
**46 Marie Avenue**
J
to work hard

remember that winners do what losers don't want to do.

First of all I would like to thank God, I would like to thank my mother, my father, my cousin Rose, and the rest of my family. Special shououts to my boys, Steve, Gray, Joanel, Alix, Naldi, Jr, Andy, David, Hudson, Sandley, Hillsie, My Boys from MIA, DD, Don P., Yvon, Greg, Swigz, Sedrick, Stacey, Latavia, Jess, Jisca, Aliana, Mardochee, Marjorie, Jemina, Meka, Po, tanisha, NaNa, Ilham Leila

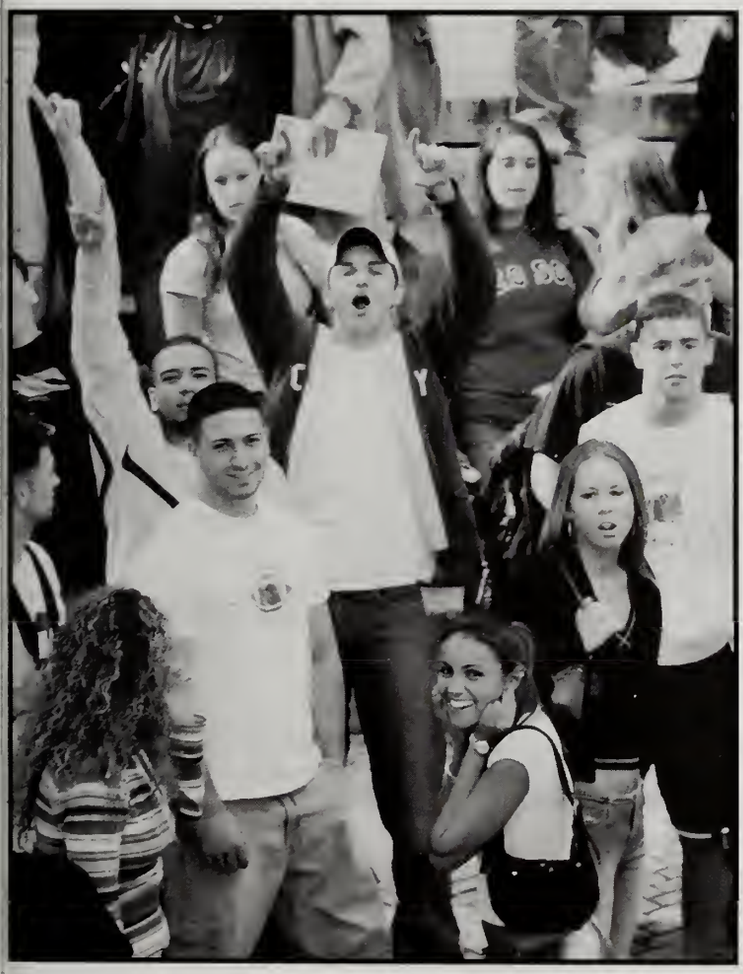

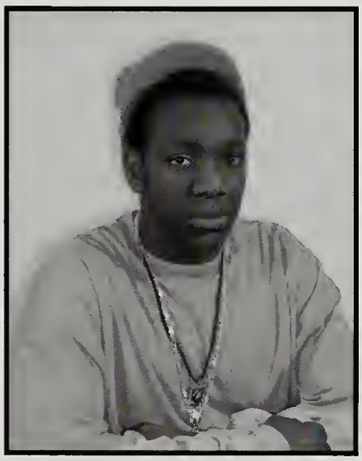

**Steve Noel**
**46 Marie Avenue**

First of all i'd like to thank god my moms and my pops for helping me come this far . Shoutouts to my ppl's serge **GARY** Jr **MICH** Ace **NALDI** bigc **SIZZ** money **ANT**,Hill Side, bs, DD, G, Eddy, Evens, Mardoche, Stacey, Stacey's sister, Jessica, Rose, Brinda, Tamica, Hudson, Dave, and Dhoug!!!

**Cristina Noonan**
**74A Estes st.**
Noonan

To be content with life to end up doing something i truly love.

"There R many Experiences in lyfe this is just one growth love and happiness lie ahead"

First i want 2 thank myself 4 always sticking @, j/k. Thank u FAm. 4 loving me I love u aunties!shout out to all my girls, i love ya'll i want 2 thank every1 who listened 2 me u kno i can talk,lol i love you baby,A.K.w2001.Theres so much love in my heart but 2 little space peace.

**Frank Nuzzo III**
**20 Evelyn Road**
Nutz
To constantly test my limits and should I come up failing get back up and try again.

The only thing that matters is just following ur heart and eventually u'll finally get it right.
Boyztildeath*MaTtYOgreRossPSiMaGio KibNasT$CukooWagsQdkDelzPMbplac mmcsesz+mac Girlz 5636LBS-DT-FroshcaMpHA!GiosCribsophsemiTTchamps PinkFloydChinarunCMM40stepsdisney637 njriptfbsnevaforgetprom03jessies630am hamptonptspanh#2TOGABahamas!champs020304 915shnathxcoachJdMMenjfrdjnKWIloveyou mhwabyilydadmommattbrianjordan G+G *P+N etwn4eva

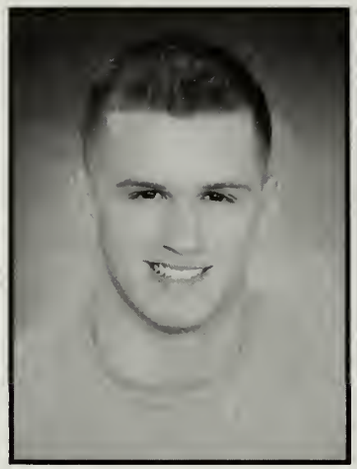

**Fernanda DeCastro Oliveira**
**28 Auburn Street**
Nanda

Be myself at all times

"...it does not require too many words to speak the truth"

I want to thank all my teachers, who helped me. my Dad + Mom, thanks to my brothers. Thanks to all my friends, Ka, De and Line. Nenen Love you, Thanks everybody. Jill miss u... Fuiiiiiiiiii...

**Nicholas J. Nuzzolo**
**10 Linden Lane, Hampton**
Nuzzy
Whatever I become, be the best at it.

"What lies behind us & what lies ahead of us are tiny matters compared to what lies within us" -Oliver Holmes Jr.

Good Luck to everyone next year
**EUNIT**-SkeffPintoANT **GA**-RA AL DS **FAB4**-KBSLAF **PA**-DPSB **DBZ**-DPStonePintoLegareWarrenButcherNovin Crazy Nights in **D**-Town-Bahamas**04**-Great Times with **SB** n **DP** In-**02** **VFootball9,10,11,12SuperbowlI'02**Bball**9,11** **TAYLOR**-Boys 4 life **SARAH 143 BFF YLFTM Mom&Dad** Thank you for everything143
**Jen143MI, See u Chumps On TOP!**

**Lisa Jean Olivero**
**19 Dean Street**

*The way to love anything is to realize that it might be lost*

BFFL*Deanna*Anthony*Grlz-KMJS KCKFEOMTCMAPDPJMABMBSF SLGuyz-MRMBZTLLPNJCCOCGP MPDJNWutupEastieBoyz**SMB*42° AllDay Dean St FishBowl*Swan St 6Flags*Hampton*blizzard '03*KFC TY*Cheerin123 Semis/Proms **TOWER** Mrs. Hickey TY! SUM03* **DANNY* I LOVE U*7-5-02RIP** 10-2-03IMissU*we did it*2004* Thanks Ma Dad Kris Diane Mike Grandma 143* IM OUT!

**Lauren O'Connor**
**50 Abbot Avenue**

To be everything I'm expected not to be

TheDifferenceBetweenASuccessfulPerson& OthersIsNotTheLackOfStrengthOrKnowledge ButALackOfWill

KELSORACHALLIEJESSIE-JIBBAS! SFDSJOMGACSSOD2JGSEN1OR GRLS+BOYS-WBDBURGERSHOCKEY 3*C4SOFTBALL123*C4LIBRARY-JESSDNN2NAVMANNSSPMSDPJMA SCTDJLOCOMT*ACH*KCABDCJC ACMFJOPENALTYBOXELSEX OHALLOWEENSNEWYEARS* SUPERBOWLSTWINSSAWASCNSDILL 08'CGSUMMER03'LRAHNANAPAPAMOM DAD MIKE + FAM I LOVE YOU! THANKS 4 EVERYTHING.

**Eva Christina Ovalle**
**130 Florence Street**

To always have fun and be content in life.

Their are **no limitations** to what we can do **except** the limitations in **our own** minds**

*gRaDuAtIoNnNnNnNn!! GO US, Class of *04* GpLoDcHm>alwaystru,Cape0203GPppVL* YORK>>MoOoFEAST010203nOrThEnD* Krissy's*WallJPNWKrispyKremeraids POPEjohnVLphKMWhitemAeBsFm ScKtLmGfoobalgameSmcAFhmMMrhJd HALLOWEEN0203mdSeAn's *ThEcLuB*Sd'sSEMI02PROM04!?! NEWYEAR'ScrazymemzHAHAMom+DaD thanks Luv u NanaPapaMOLO 143'S*

**Ryan O'Leary**
**32 Evelyn Road**

To be my own Foreman

IRISH PRIDE!

*SFSMBCKGLPMGNMMSMGDGB FSDADKCJCSSJMEGCGKSJEWDK SFAPJRMMJ+SMKMCMMRMLDG JWSGTTBTDDPSDBGJACBNKNJNR VKARTRBSHRDAMSBDSTJA*THANK YOU LEYDON TOWER NAUMANN MARGOLIS BERTONE AND TINGLE U DA MANCOHENSCLASS*THANKS FOR EVERYTHING AND I LOVE YOU MOM DAD CAITLYN BRITTANY NICOLE DYLAN NANA GRANDPA AS AND US AND ALL MY CUZINSRIPGRANDMA+PAPA

**Roselyne Apiyo Owuor**
**10 Washington Street**
Lynn

To become a successful person in life

So fame comes to the lady who meant to win life and care about nothing else!

FirstwannathankGodforlife.Mafamily, friends for caring for me.Loveuall.Just wannasaylifeistooshortandyoushouldtake advantageofit.Specialthankstofriendslike WendyReyes,taecareMafriendsfrom maldenhighloveuguys.forlifewanna becomechemicalengineerthanksforall teachersformakingmadreamcometrue.

**Vanessa Page**
**20 Summer Street Apt.15**
Vava

To become a Pediatrician

HOW MANY CARES ONE LOSES WHEN ONE DECIDES NOT TO BE SOMETHINGS,BUT TO BE SOMEONE

At first, I want to say thank you to the Lord for all his blessing, to my parents, family who helped me through this entire academic year. Special salutations to my teachers, aux filles du CSLB, My brother WENDELL,My friends YG VJ ED SP YY YB AZ SD WJ 234 NF EB LL TG ES GE WS MV RL TA and My Guidance conselors

**Alaina Marie Pappas**
**21 Orange Court**
La La

To always be successful

*Live your dreams* BE REAL*

1Luv Catt& Sheena Shoutout 2 CL,SL,AA,JG,KF,AB,RV,MF + My Boyz *I Luv u ALex* Thank you fam for everything*mom dad Sean*I love you all*cancun~04~*never forget12-14-01**FBI**Always remember The Chill Spot*Fran~the x-mas tree~Jen how is bones really~And for all u haters dont forget my face cuz you'll see it again one day!!!

**Amir Pajazetovic**
**68 Lexington Street**

To succeed in life/US Marine MP

Yesterday is not ours to recover but tomorrow is ours to win or lose.

Best of luck to all my friends now go and make your dreams come true!SpecialThanx to ma MOM and ma DAD ma Bro ma Sisters*143* EHS#1 to all the teachers and all those that been there THANK YOU for the 4 wonderful years, it was great!LP MM-sexy KG MG-Cant touch this*RD EDlobster*JacceNK SE MS SF
LOVE U ALL HAVE A GOOD ONE! Pzzzzz!!!

**Stephanie Marie Paradiso**
**77 School Street**
Steph

To succeed in Life.

You keep bringing up the past. And I keep hoping for the future...

First of all I want 2 Thanks my family 4 everything they've done 4me. Mom*Dad*Sammy I love you *David* Eres alguien Muy especial en Mi Vida. Quiero darte gracias por Todo tu apoyo*Te Quiero Rachael & Bianca Thanx 4 Alwayz being there 4me *BFFL* *Carlos T. TQM* To all my friends JS RC SM PB JG TS JC SF NC *ZM* -143-

**Jonathan L. Panarese**
**35 Wolcott Street**
PanJ/JP/Pana

To be happy and successful

The Hardest Part Isn't Finding Who We Need To Be, It's Being Content With Who You Are.

-2 my GO CO-Members- Riley-Rock on man Fulchini-My Baby cousin **Lozzi**-"The One" Gallagher-Fellow Centre Alumnist Sach-Lucy Tiffani-My Fav midget FANDY-My Fav Asian Cynthia-Lib.Buddy ***VIC*-143 11:11*** EHSFootball3-Peat ~Track~ **ITALY 03 NEVER 4GET-**AC.HN.KG.DS.CG.SL.DL.MV.LP.NN.JS.DM. MM.RD. Prom04 Mom,Dad,GP-THANX 4 EVERYTHING EHS 637

**Kenny Parker**
**641 Broadway**
Pokey

To become a master electrician

"Every second you are alive gives you the opportunity to live your life"

GUYS-You have been there 4me since grade school Phill,Vinny,Pip,Nick True Friends Electrical shop WM RT MB AM JM PLSobo THANK YOU MR.HICKEY My girl Michela, 4years you have put up with me thanks-143-
Crazy Nights at Griff's Conway fight SM Girls-MD SG LG AP LS DP SL KMAC KC
My family Dad Nick Mom, Ashley MikeyR.I.P., Kim Thanks ILY

**Mariana Pandolpho**
**35 Prescott Street**
NANINHA

To be successful in Life

"Love one another as if there is no tomorrow."

I wanna Thanks God 4 everything. MOM DAD LeLe: I LOVE YOU! My teachers, and Coach Lava:Thanks. *THIAGO I LOVE YOU!* and good luck to everybody! Especially to my friends: MM, MD,CC,K&KA,VE,WHIT,MS,JL e Di.

**Desirae Dawn Peary**
**98 Lewis Street**
Des

To be successful in every aspect of my life.

There comes a point in ur life when u realize **who Matters, who Never did** and **who Always will**.

*BFFL*AmandaStefKimDrayF5JacciJenLaura **Boys*DBKPJPMSACDGVDPNTFJOMPMG 143** Songs summers sleepovers Proms Drama Buonos Teds Trock NJ EW NY **7/26/00*3/9/02 Joseph -I Love You -** Thanks for always believing in me. **I dont know who I would Be!** Thanks mom Dad Auntie and Paul **I Love You**

**Lorayne Martins Pereira**
**34 Essex St #1, Revere**
Lolô

Language Professor

" Tudo posso Naquele que me fortalece"

Finalmente vamos nos formar !Agradeço a Deus por tudo o que Ele tem feito na minha vida.MOM & DAD, I love you! You're the best!MARCELO, vc è o melhor marido, companheiro, e amigo do mundo...te amo muito meu gatinho...thanks por tudo...MARCELLA,vc è a gatinha e a vida da mom...te amo... Tù, vc è a melhor mana do mundo!Nina,vc è uma amigona maravilhosa.Tios R & E,tias N & L,& Vovòs,amo vcs...thanks! ILU all...

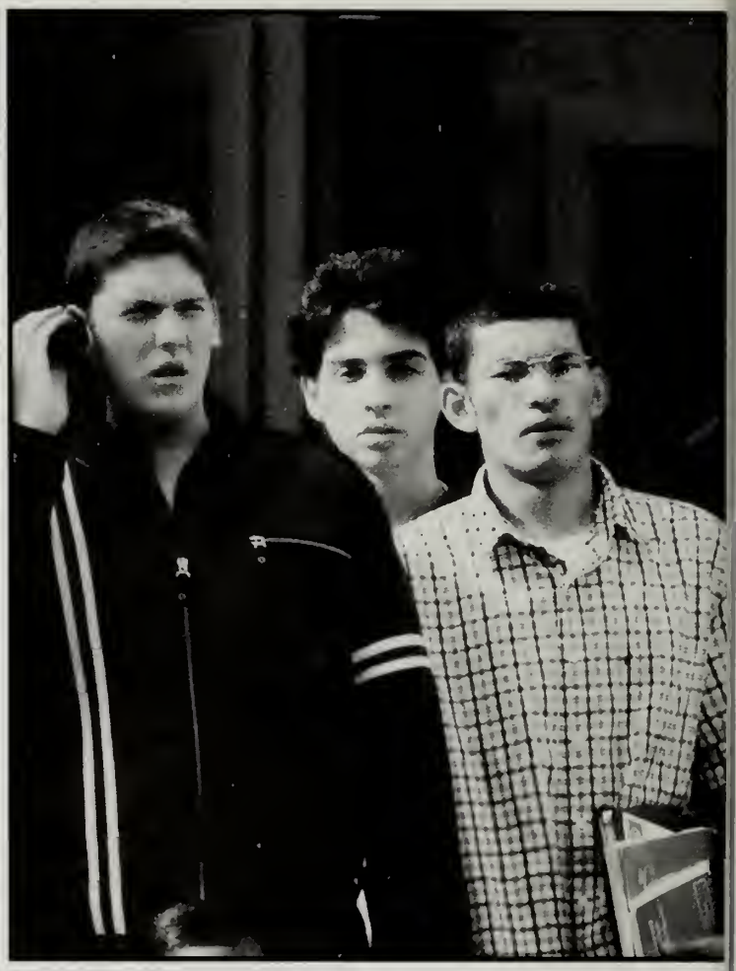

**Luis Miguel Pereira**
**152 Bow Street**

To be the best I can be

Don't hate the playa Hate the game

I want to Thank my father for everything, we miss you **RIP PAPA**, and I want to Thank my Mom and family and all my friends, JM.RD.MG.MS.NC.NM.MP.KE.LL.RO.SM. SF.AS.MD.LM.DM.JD.JB.JG.JG.PS.KG.AM. AP.JL.JO.BC.MP.SF.BN.CS.SA.TT.JW. Mr.Tingle, Ms.Walters,EG.RM.WM.SM.MR.JS.My SOCCER TEAM and my coach
**2003 GBL CHAMPS**
CV4Life
**Sodade**

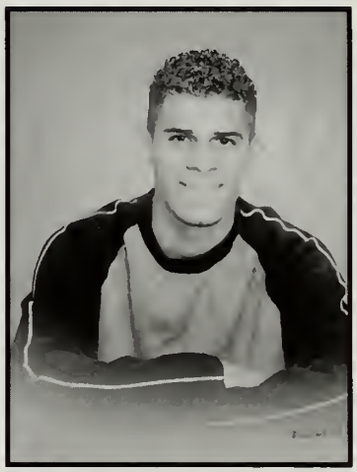

**Betsy Carolina Perez**
**21 Road A #1**
Pepsi Cola

To achieve in life

Don't look back & think why? Look forward and think why not?

FirstIwanttothankmymomandbrothers ForbeingThereforme.* ILoveyouguysalot! IalsowanttothankallmyuncLes& especiallymyauntMina!LosquieroMucho! Abby-Veronica-Conejita-Silvia-Sofia-Anathank'sforbeingtruefriends!DadIwill alwaysrememberyou!Yahairathanks4 althegoodtimes!Dorismuchasgracias portodossusconsejos!DiosGraciasporlavida!

**Polliana Reus Petenuce**
**99 Jefferson Avenue**
Polly

Viva cada minuto como se fosseo ultimo a ser vivido!

Jamais eskecerei esses 2anos q estiue na eh. Thanks Ms. Sargent,Ms. Ellison,Ms. Goldenberg & Ms. Makeredes for your attention & patience. Tio Bida nunca vou eskecer o carinho e a tua dedicacao! Valeu a todos brazucas em especial:aka, Dede, Pocoto, flevis, Mary, Iuri, CabeloNeto, Lu, Bruna. Nao posso deixar de agradecer meus pais, Eu amo voces!

**Tewels Perez**
**198 Shute Street**
Tools

Family, Fame, and Fortune

"If you can imagine it you can create it. If you can dream it, you can become it." - William Arthur Ward

5 years ago, when I was new to Everett, I was very nervous, especially going to school meeting new friends. Fortunately I had the courage doing things I like in school, and now, I'm not so nervous since I have great friends that care about me as I care about them.

**Jisca Philippe**
**190 Shute Street**
"Pinky"

To do everything that you said I can't

The best way to miss someone is to sit by them and not be able to touch them.

Toallofmybeautiful girlsWemadeitguysI hopeallyourdreamsandwishescometrue. loveyouFecheVettyKLowDadaRoNeNe Graystevestace MybankCrew DTStep squadanddanceteamMIKaCharMyFirst loveandmyheartStephenDIRICOIloveyoubab andImSoproudofyoudidimybabygirlNisl KaLastbuthotleastGodifitwasnotforhim Iwouldn'thavemadethisfalltoallofmypeopl loveuall

**Danielle M. Pietrantonio**
**90 Tileston Street**

Life gives us a million chances all we have to do is take one.

JennaTaylorBFS143Sarah47nmw CrazyTimesAmandamyothersister *PIC*CaptainKiki143*Snrs*JNDSMFBQ RASSACMKLONNCTCKDTRVim coming*MPGGmybestfriendsTDJGMTF ItSshowblkrides143*Cheergrlsgldn TG03 *Sprbwl3peat*223PaTimesAEO*Maine0102 SD*BAHAMAS?!?JJJ???143*BUCK* Halloween03*THATDAY2FUN*Cottage03 *JMparty*Cruz03*CPbeGOOD143* MOM DAD HEATHER *I LOVE YOU!!*

**Joseph Daniel Poirier**
**48 Heath Street**
Joe

Machinist

"It's not what you know, it's what you can prove." -DW

Sophmore year and halloween of 2003. Also to my friends: SA,CA,ED,MA,DM,RB BG,SO,MR,DS,ES,AC,AS,CS RG,NA,CM,NZ,DP,KR,CM,RF,SA KH,CS,RS,KM,RS,SS,CO,MP,JP,LV NW, JRbb, CS,EL,KM,DP,SB,MM,RT JF and most of all my family.

**Ross N. Pietrantonio**
**11 Winthrop Street**
Ross P.

A successful business man

MENTAL TOUGHNESS IS ESSENTIAL TO SUCCESS -VINCE L.

*BB*TOALLMYBOYZ*:TLPMPAFNCGJN MMRTJMRAJRSSMDMBACESTo*My*Girlz: RVMFJLDSSFKCSBDPAPNEVER*4GET* U*GUYS*EHS*F-ball*Team*3Peat*B-Ball* team*PEQUAD18*Hold*It*down*Nextel GHOST*Otis*Street*Pink*Floyd*Toga-Halloween 02-03*Bahamas*04?!*The OT her one*THANKS TL#3BS THANKS 4 everything MOM DAD I love u COURT Ryan I love u RIP DP WP Never 4get U *CARLIE*EUNIT

**Dale Joseph Powers**
**140 Central Avenue**

To become a master electrician

"Scars are souviners you never lose" the goo goo dolls

The Frickering Light EHS band 97-04 Percussion Ensamble 00-04 Cali baby! Electrical shop thanks Mr. Hickey to my friends: Tara143 Mr Lens Drum MC LA RM SM the DL and the rest of the band Uncle Chuck Bill Bmaster Kevin and the seven dwarfs Bob EP MS MR JP DP 6am at Home Depot-Vizzo Mr. Merenda Carol off roading GMC tubesock

**Paul J. Pippy**
**151 Springvale Avenue**
Pip

To be successfull in whatever I do

LIVE EVERYDAY LIKE IT'S YOUR LAST.

MY BOYS T$ PS KP D$ EM Skeff ME AC Kippos crew CJ Steve Serge NG and crew JOEROBANH J-RO and HE MY GIRLS MD LG DD AW TM MO AFSandSbuddies Basketball1234 Football23 Champs JuniorProm/Phils-Crazy night Senior Prom SummersinNH *LEIGH*ILOVEYOU 459 954 MY FAM MA DAD John KelDenKids THANKS

**Bettie Marie Chatana Previlon**
**128 Elm Street**
Beticha

I want to become a Doctor

I am thankful for my mom and dad for helping me though high school. I am going to miss all my friends and my teachers as for my two best friends Patricia and Eve I wish all the best of luck in life.

**Michael Shane Pires**
**200 Elm Street**
Pires

To be able to change the life of a troubled person with heart and intesity.

Victory can be desired pride and can only be earned.

Wat up to all my boys PP, JW, BN, KP, NM SF, FN, RP, DP, DR, SE , AP, LP, MG, MM,RT, RK, JS,DC,JS,PB,JF, DK, SM, RD, SF.
May all your endevours bring you success and pride

**Brendon Michael Quinn**
**71 Pearl Street**
Q
To be better than you

Hurried and worried until we are buried-theres no curtain call-life is a very funny proposition after all

The Crew- KibbyDKT$BA SLSimaDeizalJNASpaulie nuzzoGioMobyRossPFerrisCuk ThomasWMACJoe -MooseBros-

CMM-AprVaCa2002-dk's-gios-toms angelicas- TheWall-Newyears0304-thecave-thevan-Pizzy-PinkFloyd- 2

*SRGRLS* AshBritCJ
Thanks Mom Dad and Kristen

**Ada Maria Quintanilla**
**148 Vernal Street**
Da Bean

To do big & betta things

The only way to love anything is to realize you might lose it.

Shout outs 2 ma mom & dad who's been there 4 me. Ma gurlaz, Lorianne,Krystal, Karla,Portia,Claudia,C.C.,J.P. 2 ma boys Eggie,Timmy,DJ,Juan,Cuba,Jorge, ma boy Joel & DN. Da best 4 last ma baby Dalwin thanx 4 bein with me since day one & supportin' me through everything. I LOVE YOU! R.I.P. Gerbert Pinto & Isabel Vidal

**Jamie Marie Richard**
**36 Leonard Street**
Jame

*You'll never see the stars if you're always looking down*

*Girlz*AIyssa*Tab*Dee*KofC*Montreal* EndlessNitesNeva4gotten*GoodTimes*97&onBFF lLY*Gina*BreakaBreaka1-9 lol TY *ADHighst*ABssdd*JdAsF5+1*GmDude* JL2SjMnRvSaTQwoosa*GrMps&sLr*143Bff* *BoYz*TODD143*12-20-03* RtPRAcJdMjMeJpbbEs*JDEL*JwMdBucci'sBOys RvDbFfTy4e*DGaprilBF* 143 *MaddyMikeyBgoodILU*Shell*MikeDadKaren *Joey*KeIIy143TY*Mom*ur the world2meILuvU*BobRiP*IMU* *Class of 04 Its all ova* Good Luck*

**Ferris Matthew Quish**
**31 School Street**

To defy reason and explanation, to triumph over all.

Men at times are masters of their fates, the fault lies nt in the stars, but in ourselves

friends-T$ Jnas Wagner Kibby Sima Diezal RossP Moby Riley Cbear Rem Garcia Rocco Steven Carlos Shawn Cukoo Alix Paulogirls*DpAcAbCt*Jg AmPbAlMtXC-EKPMADEUDCSDAB COACHESfujiPauldibTHANX Good times-CMM HALLOWEEN TOGA VANCORTLANDT 4-3DEFENSE! PROM04 TheBirth-DiezalsBday NANA-DAD-NICOLE143 WITHOUT LIMITS...

**Michael Francis Riley**
**30 Fremont Avenue**
Mike

To be remembered by the world, long after I'm gone.

I'm so ugly but that's ok because so are you. -Kurt Cobain

*SAVINGALCATRAZ*RoccoSteve Franz*SarahRobMalissaShannon*The GO CIub*Panarese-RockOnSachetta GallagherLozziFulchiniTheGirlsAdrienne VicTiffFandyCynthiaGormanTullyKaylan is #1HanhSilva*Fitzi&Fico-KeepRiding* ltaly03*DienFerris$20AntoineSoule-Thank You Mom, Dad & Ken

**Stephanie Irene Rabin**
**35 Fuller Street**

To live a life with no regrets

Remember a friendship that ends never really started

SaraJessAIIieDeeShara-sisatheart-Ash 47LFLSeniorgirls+BFDMILY2MYBOYS KIBZNUZPAULRPTOMJNSSPMCGBQ DKJ-BOMM*ILY'SCrzyTimes* CLUBBINTOGASEMI02PROM0304 BUCKTPTBEACHCKBASE*THE WALL *5MINSROLLINBGFLBBQSUMMA01-3TTLPaRTYSFNFF*BAHAMAS*?!B-FEST01WEROUTTACNTRLSENIORS* SJADS2637*-JRA*ILY*NFY3/7/02 MADADJENBRIALGINADEVINESEAN i LOVE YOU'S!

**Justin Douglas Robinson**
**8 Arlington Street**

**Sunciaray Ribeiro**
**81 Cleveland Avenue**
**Nina**

"Do not go where the path may lead, go instead where there is no path and leave a trail"
-Ralph Waldo Emerson
In 1st place, I must thank God for guiding me.Mom,you have always been the strength w/in me,Dad,you have taught me to dream and believe in myself,Vo,your spirit fulfills me & Tiago (Mo) your love has completed me. **Eu Amo Voces d+!** Lo,thank u for being a true friend.
A special thanks to all my teachers for opening my eyes to knowledge! Beijao para RT,MB,AF,SV,RE,PS & HT.

**Leandro Rothier Rodrigues**
**67 Nichols Street #2**
Lele

I wanna be a History Maker

I can see everything through Him who gives me strength.

I wanna thank God 4all He's done 4 me. I also thank Mom and Dad 4 believing in me, Leo 4 giving me support, Mr. Bida, and Mr. Crudele 4 teaching me. Mozim I LOVE YOU 4 ever. I also thank JESUS 4 being my Lord and savior. my friends ML FP PP JC AM KM RV. "Beyond worship"

**Juan Antonio Rodriguez**
**53 Clevland Avenue**

**Jayme Leigh Rugnetta**
**15 Woodland Street**

Social Worker

The purpose of living is to get through life with as little pain as possible.

~*Laura Michelle Debbie*~
~My Girls Kl KC SO DS AH MV JN~
Vito I love you with all my heart
never forget 12-14-01
Mrs Squiz I couldn't have done it
without you thank you
Mom Dad and Susan thank you for
always being there for me 143
~Prom 02`03`04~
*Semi 02*

**Jeniffer Pauline Rozo-Cortes**
**13/15 Timothy Avenue**
Princess

Dentist

"Wanting to be someone else is a waste of the person you really are"
¡Si se puede! Colombia

Thankx to God my Parents & GrandparentsFor Their Support Ialso Thank my Teachers who were there to help & my friendsThank u all I'll miss u! "Good luck!"ser Colombiano no es question de nacionalidad es un orgullo" 100% Colombiana212 Gracias x tu amistd x loopie amigas. Soccer #1 #18 J

**Steven James Ruscio**
**78 Main Street**
Steve

To my girlfriend and to my great friends, you have meant the most to me during these high school years. I wish the best of luck to all of you. *Angelina Im* PH KF NK JV MN DN DM DL NM NS JW FB SP RC AA MS MB JT FQ

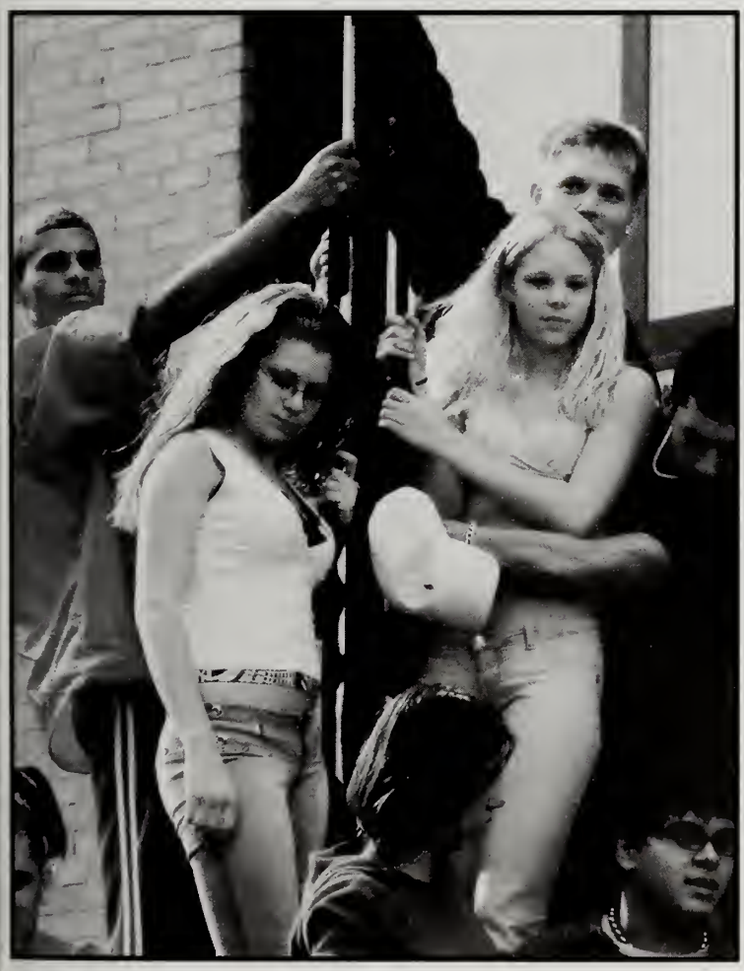

**Mark Sachetta**
**30 Prescott Street**
Sachetta

To be the "keystone" and not the "voussoir"

"Life is a quarry out of which we are to mold and chisel and complete a character."-Goethe

Senior Year 2004- Mom,Dad,Steph, and Bri-I love you guys. And now the G.O.-Fulchini my paesan-Gallaga the fickle fatty-Lozzi(the one MTL)-JP the biggest little kid-Riley the April fool. Ladies-good times:ACVECFKGTMFS-Best-a-Times-Band Geeks'03 Champs (Perc-2nd"like herds of turtles")Its the start of a legacy& Its Been Grand!

**Brenda Saint Jean**
**74 Chestnut Street**
Dada

Pass my ancestry down and prove its excellence.

"To accomplish great things, we must dream as well as we act."

Firstand4mostIwant2thankGod4being withmethroughoutthese4yrsIwant2thank myfamilyb/cuzwithoutthemIwouldnot bewhereIamrightnow.2mybestfriend Rosethanx4beingthere4mefromstart2 finishshoutouts2mygrlsJPIVMVFLTC ADCNDSVPGCCGTBNAKBBJBSPMJK MNJJGKMLFNOEJBJRWSRJDGGLMP JFMCUCANToallofDTGraysJJWSlPJSS dAC.Stayrealandproudofwhoyouare!

**Mariana Salerno**
**23 Webster Street**
Mari

TO BE SUCCESSFUL IN LIFE

"THE DEPTH OF A SOUL IS NOT MEASURED BY WHAT APPEARS ON THE SURFACE BUT LIES IN THE HEART"

FIRST I WOULD LIKE TO THANK GOD FOR MY EVERYTHING, IN HIM ALL THINGS ARE POSSIBLE!*THANK YOU MOM, DAD&ANDREW I LOVE YOU! I WOULD BE LOST WITHOUT YOU GUYS! THANKS 4 EVERYTHING!* THANKS 4 THE MEMORIES:*RS*CD *DL*AC*JL*MP*MB*LL*PS*TS*JM*RL* AK*JK* **BECA*VIVI*INA**I LOVE YOU! *GOOD LUCK CLASS OF 2004!*

**Wesley Robert Samedi**
**54 Tileston Street**
Wes

To be an outstanding drummer

"Fools learn by their mistakes but the wise learn by the mistakes of others."

First of all I'd like to thank my God and savior Jesus Christ. I would like to thank my mom and my dad. My boys FG, SN, JB, JC, Big Sam, JF and thanks to everyone who made my four years possible.

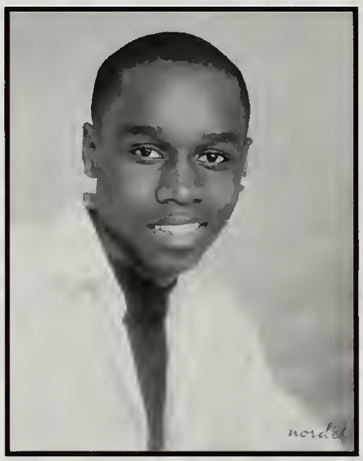

**Angelica Santonastaso**
**36 Morris Street**
Ange

TO WALK ON THE RED CARPET

"GET OVER IT"

**3'S A CHARM**-Colleen&Kaiti-*AF*Rach NorthEndNightsKKthebump -**ITALY**-HA97-Summer03BeachDaysPROMS03 04MEMDAYWKND02PW77563OHYUH! EAD-Parties-ClubbinIt-EastieSTays HaleTogaHalloween0203BAHAMAS?! GirlsRvAbAcMfApKcJIDsAlCkLoco-SnrBoysBqJnMkDkPmMm"HighTimes" FLYING-BUCKminster-LOVE YOU SO MUCH MA, DAD, and LOU

**William Santos Flores**
**180 Main Street**

**Debora Balduino Santos**
**53 Foster Street**
Debbie, DeDe

To be successful

No one can be happy looking for two ways at the same time. Because God gave us just 1 heart.

First of all I want to thank my mom and dad Babi & BiBi who have always been there 4 me. I want to thank all my teachers 4 the support during this years. To all my friends,specially Cela Ivanice Polly Lu Tata Jaque Cleo Allan Doguinha Love u all, NENEM love u. I'll miss EHS

**Nichole Sanville**
**50 Bradford Street**
To live life to the fulles:

Face the thing that you fear and do away with that fear

MytwinJC143haterroinkoinkpatpattoo manygoodtimesimnaauseous AHnewyears03mattressinthehallway fitzy143babetoomanylaughsitsamazing clinchy143girlyluaupartypattydressing upnwalkingdownferryARLShahameg savagejanine143girliesthanx4everything tata2ANletmetakeuonajourneyRCculinary babybuhbye2soccergirls143 newyears04??FL04?? Mom Joe Mak Ben and Gabe n the rest of the fam I love you

**Lionel Sanz**
**58 Cory Street Apt#2**
JB

I want to become my own boss.

First of all I want 2 thank my family 4 supporting throughout the years Now I want 2 give shout outs to the whole DTFAM includin da yun gunnerz and I want shout out 2 all the people dat I chilled and a special shout out 2 Meka 4 alwayz doin my hair and last but not least I want 2 shout out all the shorties dat new me dont forget I represent in them tru HAITIANS 2 da fullest & IM OUT

NO PHOTO AVAILABLE

**Rodolfo Schlosser**
**53 Bennet Street**
Boby

"A TUA JUSTICA E JUSTICA ETERNA, E A TUA LEI E A PROPRIA VERDADE. SALMOS 119:142

I THANK GOD BECAUSE HE IS THE ONE WHO GAVE ME LIFE AND LOVES ME LIKE NO ONE. I ALSO THANK MY PARENTS FOR GIVING ME SUPPORT MY WHOLE LIFE AND FOR BEING SO PATIENT. THANKS TO MY BEST FRIEND ANDRE AND ALL WE WENT THROUGH TOGETHER. IT WAS NICE MEETING YOU BRO. I ALSO THANK ALL MY OTHER FRIENDS AND COLLEAGUES FOR EVERYTHING.

**Dajana Sarajlic**
**16 Prospect Street #1**
Dee

The great use of life is to spend it for something that will outlast it.

143 to my family and friends.~Gigi~NFY *BFFL*Talluto~girls*Lala*Laura*Jayme got that cookie?lol! Eva moments~Michelle~Ready for Cali?~Late night rides w/ the girls~clubbing~fast cars~Mck boyz and girlz*NFY*Always MLFN* Mommy thanx for everything*I love you!!~Izzy~Nina~143!!

**Anthony Searcy**
**23 Carlson Street**
Tito

THA GAME

Don't let no one bring you down or tell you what you can or can't do just stay focused.

Shout out to my $ Maken crew-famous snoody larry stef and murda and Tha Bank Crew-Nasty Fury Nero and sion-my Dawgs4 life and shout for those who love me and for those who hate me thank yall-one mo thing-Dont let the Haters bring you down-only letem help you succeed and if they try-you got one option

**Ashley Marilyn Savage**
**38 Westover Street**
Savage

To succeed in life

"What lies behind us & what lies before us are small matters compared to what lies within us."- Emerson Janine*BF*Sugarubbin* DR03&04* Patty-LLP "theFAM" JDSDPBAS=PPG" "he BAILED on YOU" Jamie,Alysa "IllNANA", Janine, Tab, Dannielle=F5+1! X-MEN style! Univ Idols PBAMKCKMJDAH*HCgrls143* Deffinetely A jack hammer I LUV THE 80S McDougi "CONE CREW" MB*LC*SM*KR*143 Thank you Mom, Dad, Erik, Stan and the rest of my family for your love and support

**Fandy Si**
**39 Parlin Street**

To have all my dreams come true

"Not everything you know is what exists... **OPEN UP YOUR EYES**!"

When it hurts to look back & you're scared to look ahead, look beside u & I will always be there! **THANX TO EVERY1 WHO'S BEEN THERE 4 ME! *Mommy Janet** Eric Raymond& **Fam143*** ***Victoria & Tiffani BFFL 143*** ***hNmGjPmFmSmLmR***aMkGmMjJcF* ***Enfanto***Nuzz*Centre*BBall* ***CrazzyTimes*** Prom03&04 Semi 02 Richardsons Gallagher sHouseThe Pole Car Food Fight JPsCar TownLine Mall In Rain Spookyworld Florida?

**Daniel Savage**
**4 Bennett Street**

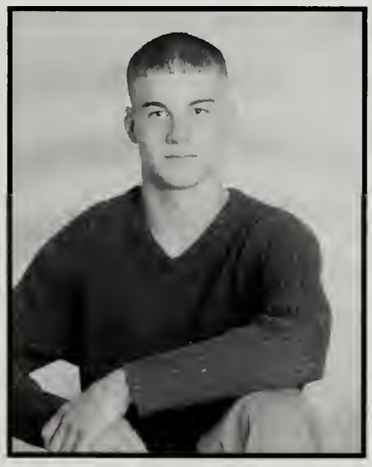

**Danielle Silva**
**23 Park Road**
Dee

To burn with the fire of ten million stars*

Make the best of this test and don't ask why. It's not a question but a lesson learned in time.

STEPHjessicaALEXISsharaSARAH sisters at heart* **raKMacCTck** snr girls ILY! ssMKjnRPtlPA**pm** snr boys ILY! **LLSOD**sovasILY! SUPERBOWLS010203 TARDSptSKlmendayCCKSnes power?HGHtimes **buckTOGAfallsSJADS2fkclubPD5beachdays** HALLOWEENS**summers***MADPARTIES* semi02 prom0304 *BAHAMAS**woo!?*** **Mom,** Dad, Paul, Eric, Greg, Crystal, ILYTY ***toyl***

**Michael Silva**
**56 Robin Street**

To become a carpenter

I'd like to thank everyone who has helped me through school. I'm not putting friends initials because I'll forget someone.

**Edina Skaljic**
**39 Corey Street Apt #1**

Get a docorate degree in International Business and have a family.

THANK YOU GOD 4 EVERYTHING*LEJLA B.IRMA H. SAHJA S. DAJAHA S. VANESSA P. JOHANA M. ASMIRA DANI B. ALDIN S.H. MAX J.S S.T. S.B. E.B. S.Z. A.DZ. A.M. A.V. D.I. EMA WILL NATI JENN JASON ALE LORE NINA ELBA D.B. RAJAS'SEH.GIMN. PARENTS BROTHERS, BELMIN(LOVEU)ELMA, AUNTSMNENE,ROD.,UNCLUESMCK GIRLS&BOYS,BR*BOSNA

**Priscilla Silveira**
**1 Spring Street #2**
Shorty

*To be happy and successful*

Love everything you have, even if you don't have everythng you love.

First I'd like to thank**GOD**for helping me get this far.I luv u **Mom**,thanks for always being there for me.**Dad**,I luv u ***saudade* ManinhoMimim**,luv u guys! **Tower**,thank u for everything u've done for me. **Mr.D.**,u'r the best! **NiqueMarcia**, luv u! REDATA**JVYBITLMNR AFLCPPECRSMPLPJTHTFSWDSV Ig**,Te Amo,thanks for all the support. **Beijos** pra galera!

**Edward Skeffington**
**11 Revere Street**
SKEFF
To Conquer All Obstacles

"Im Convinced That Life Is 10% What Happens to Me And 90% How I React To It."

**MadLuv**2MyParents,MyTeachersAndMyFriends 4AllThaLuvAndSupport,ThankU.**MadLuv2**My Grls:**DLKMK**CGCKCJRSBKBCLABGTSFJG CKALKFSSJRSRT**JLG1**LSJBDMASDCKAD DJCLOKM**MadDrama**2AllMyPlayas***Ant*** NN***Ross***JR**Pip**FNPAMMRTNFTLGPJFMN MGCSJMRAJROC***BiG3***DDGLJHAAROSC TJMOSM**ShawnDSEMJDJMTPCPFOJOJL** JSPRKibGOAGTFRTJSGPDR1**Luv**. **GBLChampsBBall02-**04FalvDibThanx***BASE1***

**Shane Simonelli**
**42 Winslow Street**
SIMA
To design your house!
"Being grown up isnt half as fun as growing up, these are the best days of our lives."

**THE RAT PACK CUKOO DIEZ OGRE NUTZ T$ JNAS KIB GIO WAGS MOBY ROSS BQ MAC21 DK FQ** WAT UP DT GRIFF SR GIRLS SJADSZ MEMZ GIOS DKS T$S CMM **FLOYDLAZASHOZ** TTB THE WALL SEMIS PROM JESSIES AFTA@HAMPTON 40 STEPS HA NUTZ WARPED TOUR HOSTESS RUNS NEW YRS 2K3 **TOGA!** GRIFFS BAHAMAS? THE FAM MOM DAD VICTORIA I LOVE YOU GUYS! THANK YOU!

**Stefanie Smith**
**30 Calhoun Avenue**
Stoufers,Stef
To always be on my toes.

"Sometimes there are no time outs, no second chances, sometimes its now or never."

*Jackie TY 4 everything*CMA*Be a Patriot*my Plaugue buddies JSMSML luv u lots*2 my girls so many memories NNMMJSKMAK*143*Drama n poetry*Poetry dictator*Rent*luv 2 u all*Chrissy u rock i luv u so much*KVTSCDTP 143* my otha familystage 1*TY 143*VLLR*Danny Rick Auntie i luv u*Dana my sister ur the best*mom u r my rock luv u xoxo

**Jennelle Siraco**
**438 Ferry Street**
Nellie

To Succeed

"**Truthiswefollowgodwevealwaysbeen behindhim.ThecarnivalisGODandmayall Juggalosfindhim**"

BBNCBMRCMJCDMC SP Dont eva change the way u r SS 4eva.**JPADVV-**BFFE-**Tuesdays VV**-Through everything yove been there I will neva 4get u ***Jeff*** Thanks 4 everything.Weve been through a lot but were still 2getha I will love u always!**MomDadLaAnt**-Thank u so much 4 all youve done. I wouldnt be here w/o u guys! I love you! VHDAMFMLW

**Phillip Sordillo**
**189 Bradford Street**
Phildough

To be a chef

"Only God can judge me"

Thank you mom and dad for everything you did for me
To all my friends PP kp NS ts Dmoney tp VD CS rt pb MM CM sf MD DD es NM CS JG Ng Df BN JW Eg
143 LG

**Carlos Alonso Soto**
**18 Hazel Park**
C-Los
Go Pro

ONLY THE STRONG SURVIVE

I WANT TO THANK MY PARENTS AND MY BROTHERS FOR ALL THE SUPPORT THROUGH LIFE
Also Thanks To All MY FRIENDS SF JW BN EG SM FQ PS NC MC SJ LJ JS BC LP AV AS SE AND TO ANY ONE I 4 GOT
PEACE IM OUT!

**Sofia Stepasiuk**
**40 Harley Ave**
Sof, Sofi

To be a fashion or interior designer

I dont care about money, i just want to be wonderful!
-Marilyn Monroe

Mom Dad Mal Mad & Rob I Love You All. CONGRADULATIONS Class of 2004,We did it! Hey To All of My Friends-JMABROTMCFSMADLDND and Every1 Else I Forgot i didnt do it on purpose! Jenn, My Best Friend In the Whole World. Thank You for always being there for me. Nobody Can Make Me Laugh Like You can I Love you always! Every1 KIT!

**John David Soule**
**20 West Street**
The Bus
To become a successful CPA

"If inflation goes up 5,6% get ready to eat Hamburger Helper w/o the hamburger."
- Mr. Ungaro

MADADCBDGRAMANDDARESTOFMYFAM TRAINGLBEGOODDBGLToTHERESTOFMY BOYS-PLSLSKEFFJNASCSRILEYMGML FQJMFNTL ANDTOTHE UNDEFEATED2000FRESHMAN FOOTBALLTEAM!!TOMYGIRLS-WALHJRJGKA&THERESTYOUKNOW WHOYOUAREIJustwanttothankeveryone foragoodtimelhadfun Good LucktoeveryoneHAVEFUNINCOLLEGE!!!! *CLASSof2004*THE BEST PEACE!

**Terry Storella**
**3 Westover Street**
To fulfill all my hopes and dreams.

"Each life makes its own imitation of immortality."

I would like to give special thanks to my family, especially to my Mom and Dad, and Paul. Thank you for always being supportive of my goals and helping me to become the young woman i am today. I hope to make you proud. To all my friends AD AM AY CM CS DM DT KB KC KM LD LF ME NC ND NF PS RC SP SS Thank you for always being there for me. Prom **2003 Psychology Class Yummies 2003.**

**Rachel Spatafore**
**11 Mansfield Street #2**
Quatre, Raye
To write manga-type graphic novels.

"Ashita no kagayaki wo shinjiteru~Believe in the shining of tomorrow."

JOANIE! the hair bleach experiments. poetry/gsa. the golden chariot of Mr. Bertone & the day history began. the semi-JC,VH & TL ^_~ MACBETHMACBETHMACBETH! blendersagas, badgers & magers. Koyasu-sama, wai! and to the underclass kids who rocked my senior year-TY! Ja ne minna!
(& Thanks Mom, Gramma & Ankle!)

**Diana Streete**
**15 Calhoun Avenue**
DEE DEE

Doctor

"We find a rest in those we love, and provide a resting place in ourselves for those who love us."

I would like to thank my family for being behind me through the four years. To my wonderful mother thank you for everything.I also want to thank GWjr. For supporting me. I also would like to thank God for his guidance.

**Claudy Jonathan St. Juste**
**37 Walnut Street**
C-Bear
To become successful

"You haven't seen the last of me"

DT: The boys:
PaFnTIJnPlMmMbMnGpOrPfJsJlSs BaMkVlDwMmDkAmMd - EHS FOOTBALL SUPERBOWL CHAMPS 010203 The girls:AbSbJmDpKbCcWaAfAhTLKsMd JdAbJsLcCc Rock My World
MY FAV CHEERLEADER Dh

**Gina Talluto**
**122 Walnut Street**
Gigi
To succeed in a life long journey.

"Life changes, things change,but the ppl you love and the ppl who love u will always be the same."

GirlzDee1439thGradeInEngClass! JamieBeepBeep*Lala*143Thanx4everything!!* *AD*get'nstuckintheATM!lol! *DL*JD*AS*RA*JL*NA*JG*DS*JC*KC* TW143Mckinnon'sGirlz&Guyz*AC*CV*WC* RT*JC*MD*JD*RP*SA*SG*MD*AmandaB** Wendys* I Love You Wilmer *Cousins*STLTANSP* Gabbie143*Michele*JohnJohn*NANA* MOM&DAD*ILUIcouldnthave made it thisfarw/out u

**Renata Teixeira**
**7 Upland Road Apt #3**
NATA

Just God Knows

Yesterday is history. Tomorrow a Mystery. Today is a gift.

I am very happy that I finally finished school. It has been a Long-Lasting Journey. I thank my special one for all the support. I feel very fortunate to have had this change in life. A new beginning is on its way. I'll miss many of my friends, I wish luck for those that stay! Thanks for all with love. Good Bye :)

**Ezequiel Tevenal**
SINZ

Honestly Express Myself As A Human Being.

"Those who follow in others foot steps are condemned to be one step behind."

RT MM MK DK JF PD RP AC MB JN LO JW SM JR BQ TL FN PA SH AS JC EB SS CG SG DNERO FURY SION WRECK Bank 4 Life Conundrum my partner in rhmye thanks to all the teachers who inspired me and all the haters who drived me one love to all the girlies Thank U Mom 4 everything SINZ-may God have mercy on my enemies, for I will not.

**Carlos Tejada**
**209 Broadway Apt. #7**
Pantera

WORK HARD TO COMPLETE MY GOALS

If I leave here tomorrow, will you still remember me

I want to thank God to help me achieve my goals I thank all my teachers that helped me to conquer my ideals I want to thank my favorites teachers Mr. Sonis Mrs. Sargent and Mrs. Sierra and all the rest of my teachers y que viva la rasa and la mara salva trucha

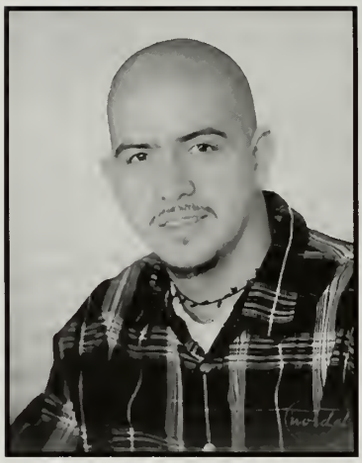

**Richard Thomas**
**23 Hamilton Street**
Wagner, Ratchie
To be a part of something greater than you and I.

"Cowards die many times before their deaths, the valient never taste of death but once."

MMrpSSjnTLztWMfqFNpaPDraAC **-MYBOYS-**ShoutOUTtoDT *SeniorGirls* **GOO**Dtimes:**PROM**Shalloween**MEMDAY02** summers**TOGA**newyears**CRESANTMOON MASSACRESI&II*CAMEL TOE*** SUPER BOWLS 02-03*Thanks Mr. P-Mom, Dad, Katy, Rob, Grandpa, Grandma, Xena I Love You. **Adrienne**, you've made me a better man. Thank you. I LOVE YOU. *11/11* wags96

**Ivette Tejada**
**86 Vernal Street**
Vetty Spaghetti

To live life without without any regrets

"If you want to triumph in lyfe love, forgive & forget a friend telis you today tommorow lyfe will tell you"

Thankyou Lord for letting me come this far and guiding me the whole way through. Gracias familia por todos uapoyo. Los quiero mucho! To my crew, Jisca, FeFe, Mardoche,karen, Pel. My Thankyou for always being their for me. 2 my gurls, Rose, Brenda, Jen, Suney, Nene mian. "The Answer is Pii Gvirdly." JoseyCarlLosWallout+Wednesday*Ms. Molly Thankyou for everything Pa todos Mis guanacos, sigandelante!

**Daniel Tillinghast**
**89 Jefferson Avenue**

To achieve all of my goals in life.

Let the choices you make today be choices you can live with tomorrow

To everyone that has put up with me throughout the past four years thanks *AD JC NF JJ SR NR LP RS TS NW BH RT KB DN PD* These last four years have been the best of my life. Mom, Mike, Papa, and everyone else, I love you all. Nana I love you and i miss you. Norma 143 To the class of 2004, we made it, congrats and good luck to everyone.

**Juan Tejada**
**21 Bloomingdale Street**
Change my weak feelings.

"Don't judge people by the way they dress. Get to know the man, discover their feelings."

Thanks to my family and friends for supporting me and to Mrs. Sargent for all of your help. Thanks mom most of all; you gave me life and I know you're watching over me from heaven U're the reason that I live *I will always be grateful. I'll love those who occupied a special place in my heart even after my death.

**Bryan Traill**
**108 Vernal Street**
Traill

To become a master carpenter

"We will never die alone juggalos will carry on swing our hatchets if we must" -ICP-

My Memories at EHS is something I'll have for life The friends that I made in the past 4yrs are the people that made school so memorable.JA AM SS KC SM JM VP RM also MS Squiz Mr.Tingle Ashley I love you 9-22-01 I would also like to thank my family for their support bands: KORN Manson ICP kmk Otep Kottonmouth Soldier

**Meaghan Tully**
**225 Hancock Street**

Meg, Tully
To see the world

"The hardest part isn't finding what we need to be, it's being content with who you are."

BF*Jess*Gorman*Kay*Kerry*Kelli ILY AliNikx2LindsSGEDACKMAMKADSLOWA AJ CThmrm LOCech MRRDFSSMBCSG MFSSMSMGMLLGCSSLSFACMDJN Parties Sball1234 LLSOD SemiJRpSRp? ITALY03 JC*BS4LFCidion Scully&the Captain KCKM*"HK" Peaches Lids Wendys CentreSchoolKG*Summa02 BITB bsmnt ShoppingCarts Thanks Mom Dad Ryan & Bridget Love You

**Mardoche'e Val**
**107 Harvard Street**
Che, Val

To succeed and achieve

"ONCE GREATNESS IS ACHIEVED IT MUST BE NURTURED AND PUT INTO PRACTICE."

shout out 2 my girls in step and dance-ur all beautiful-dont fall out of order-myboys inDT-fellas,do great things and becomegreatmen! CUnit-Fifi,Jis,Noodle-much luv.kay,keke,stace-luv yall.To my sisters:DONT U EVER GIVE UP!TAKE PRIDE IN ALL YOU DO! To my educators:dascoli,janicki,fic,o'brien,roso-thanks for pushing and helping me. lolo nina toine-love u guys!

**Colleen Turner**
**11 Dowse Street**

To own the next STUDIO 54

"If sum1 says u can't go any further tell him to look behind u and see how far you've come"

*3'S A CHARM* 143 ANGE&KAIT* RACH*SAD GOI!PWhunny 143 Grls ACALJLSF DSABCKKCCATTPAPDPJMMF-H5! 143SnrBoysDKKIBBYRTJNTLBQSSFN"High Times"HaleDK'STogaHalloweensBuckminster NewYrs0103SEMIPR0304BeachDays&North EndNights Eastie MEM.DAY02 TheBump*BAHAMAS?!*TheTunnel Ma,Dad,Kev&Dani Love yous

**Sabrina Valadares**
**37 McKinley Street Apt. #1**
Bina

To be successful and reach all my goals

Honesty is the first chapter of the book of wisdom

I Want 2 Thank God 4 Blessing Me With This Chance Thanks 2 My Mom, Dad& Lolo 4 Being There 4 Me ILoveU.Thanks2 Pr.Ouriel & Maezinha & Coreography Cristo O Vencedo 4 All The Support. Wesley I Love U Baby. Also 2my Friends Jen Nanda Pri Helen Jackie Nique Dany Jairo Yuri Didi Lucas Dede Thi Leo & Ant . Hey Tower i'll miss U. Valeu!!!! V-ball Crew good luck Gente ACABOUUUUU
l

**Ryan Tuton**
**20 Devens Street**
Tut

"It takes years to build trust and moments to lose it."

I know you guys are always there. Boyd Bently MARTIN John Jenny Manda LaurenJW,AC,BN,LH,AH,JW, BF,& SH Thank you for everything Mr. HICKEY and Shop KP,WM, MB, AM, PL,ME,DP,DG,PC,SObo, JC,AG AMBER 143 MOM,Dad,Mike,Lissa,& KAIE I couldnt be more thankful. I LOVE YOU!

**Michelle Varone**
**6 Hills Road**

Shelly

"I want to be the girl with the most cake" -Courtney Love

MANDY*143*AHJR-PSYCH! KIMWKGSJ-Clothing *Artie143-StrinGGreen! Eric D Joe M*KS CR BBC *SteeLHiLLs SN Aruba! *Sophmore Semi Junior Prom*

Mom Dad n Chrissy. Thanx for always being there.

I Luv U Guyz!

**Gerwilthane Val**
**21 Dyer Avenue Apt #3**

To be a fashion model

$The only way to enjoy anything in this life is to earn it first$

1st I wanna say merci to my mom (gertha) and my dad (wilner) For always pushing me do thing that they know will help me in life. Mr. Clodomir thank you.wanna send luv to all da people I No PD KP MD HA JA JD GG SN SJ. My Sister (weltha) don't give up.MD baby I love you. And to the rest of ya, peace. I'm out!!!

**Renee Danielle Vietro**
**10 Otis Street**
To someday reach 5ft!

"Life is not about the breaths we take,but the moments that take your breath away."

*Missy*Kelly Amanda Cassie Chanp&m AF SRB AC CM AP KA CT KC AS AL DS JL Got the Power!?! JMCruise02*DPimcoming click *Paul I Love You* SR BoysTom Ross Gio PaulM RT MD FN DK Jay SS Mike NNKibby* Togaparty03 Semi02* Halloween *Newyrs02-03* Bahamas04* MFBORL? S&MR.LL143BFFLMomandDadThanks I Love you

**Joshua Edward White**
**26 Cherry Street**
Fat Kid/ J-Dah

To Be Batman

"It is what you make of it.....Hey.....Mannn....."

I would like to thank my family for all the support
A-unit
E.Giacummo B.Nazzaro Nelson SF CS AS AS BP RT SM NM DL MN AM JP WS MJ RL HL DB MC BC TT KN DA
Family Shannon Patrick Mom Dad PC SR JR KP DC JN CT Jimboll KR MM Cuz-tori Emily Shara Jenn Shawn Mark AND IM OUT...

**Daniel Najie Jany**
**29 Liberty Street**
D-Money

Vincent Doucette
119 Francis Street

NO PHOTO AVAILABLE

**Kyle Evan North**
**225 Main Street**

I just want to thank my Mom and Dad for getting me through the good and the bad. I also want to thank my sister for helping me grow up even though she did not have to .

**Sean Patrick Falta**
**18 francis Street**
Falta, Janksta

To be successful in life

Even tho I'm marked 4 death, Im'a spark till i lose my breath.

I want 2thank my family4bein there4me throough everythin143LC143-RM-KF-LP-NM-EG-JW-SM-KG-JD-TT-AP-SM-SF-DP-NC-BN-SP-NS-MP-MC-JG-CS-SA-PD-AA-JR-CM-SB-AG-NWBH-SP-RM-MG-JB-PS-SE-JT-DB-ED-PB-AS-AC-SB-MP-JS-WS-RL-GJ-TP-MD-MG-JG-JG-HiTnRuN-XXX-JG-EP-RL-Its bout time-

EHS ClASS OF 2004!!!!

Sean Griffin
48 Coolidge Street

**William G. Flores**
**180 Main Street**

Car Racing

First of all I Thank My parents for their support and a shout out to my boys Melvin David Jason Kenny and theres to you know Who you are and a special shout out to Dana. Karen its been nice to meet you all this year and i'll miss you, just keep your head up and get out of this school, graduate so I can see you soon. Holla! and Peace!

NO PHOTO AVAILABLE

Jennifer Nazzaro
61 Swan Street

Joe McNally

Eva Ovalle

Alexander

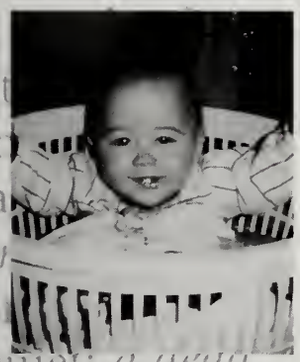

Paul Pippy

**The following seniors are also a part of the Class of 2004. Even though senior pictures and memories were not available for them, we would still like to acknowledge them as being a part of our graduating class.**

| | | |
|---|---|---|
| Jessica Bonaventure | Scott Ferullo | Hoa Nguyen |
| David Bordonaro | Joe Fico | Kyle North |
| Michael Bowman | Craig Galvin | Thuong Pham |
| Jeffrey Camacho | Joshua Gillaspie | Wendy Reyes |
| Kathleen Carter | Jennifer Gillis | Lindsey Rutstein |
| David Catanzano | Albert Hien | Patrick Ryan |
| Paul Chavez | Victoria Holbrook | Ludmilla Santana |
| Steven Conway | Lihenz Jean-Jacques | Kevin Santos |
| Helena Daly | Stevens Jean-Jacques | Scott Serino |
| Rosalba Domingos | Heidi Loomis | Scott Simas |
| Marvin Duarte | Juan Lopez | Tony Tran |
| Matthew Edwards | Sean Martin | James Weser |
| | Rachael Muniz | Lisa Worcester |

# CLASS OF 2004

KEEP

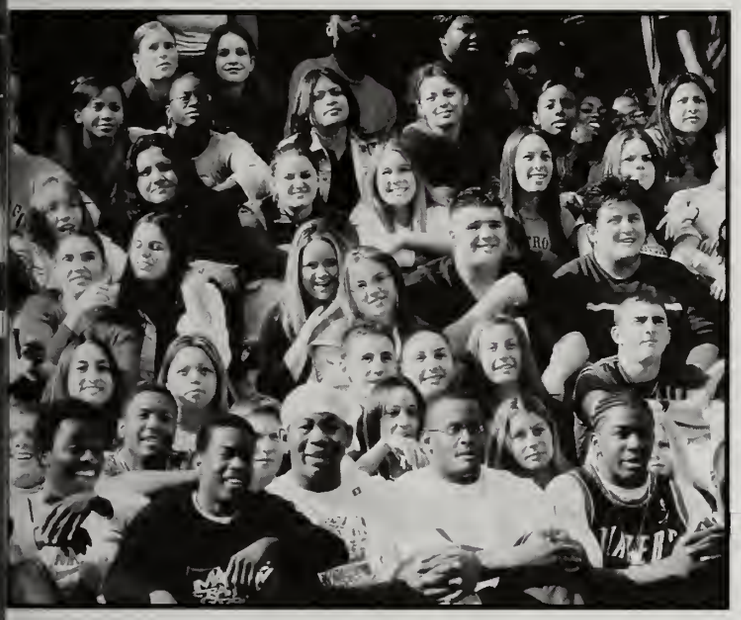

GAP

2004

*Where do I begin? What can I say?*
*I can't believe it's actually our graduation day.*
*I can still remember when it all began,*
*As friends we entered high school hand in hand.*
*There has been so many good times and memories shared,*
*So many challenges and obstacles that had to be fared.*
*We were robbed, it seems like our time here ended so fast;*
*So sad to think that our high school days are now in the past*
*No matter what happens in the years to come,*
*Just remember, this is where we came from.*
*Remember to look back on all the trials and tribulations*
*That brought us to this day of our graduation.*
*Our parents, teachers, and friends carried us through,*
*Taught us about life, things we never knew.*
*Remember the good and the bad, remember the laughs and the tears;*
*Always remember Everett High School and these past 4 years.*

**CONGRATULATIONS CLASS OF '04- WE DID IT!!**

*-Jessica Caputo*

# FACULTY

## Superintendent
## Frederick F. Foresteire

Education is the ability to listen to almost anything without losing your temper or your self-confidence. - Robert Frost, 1960

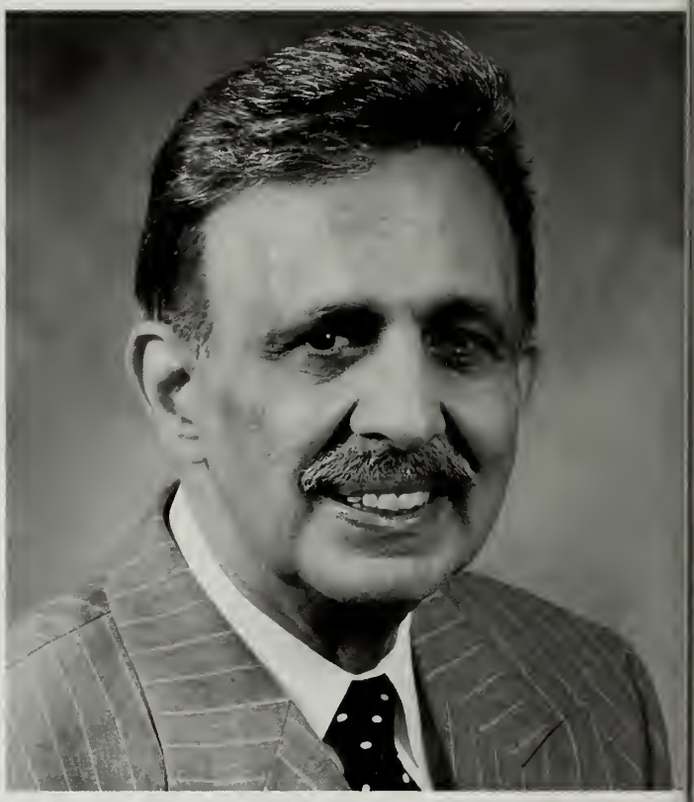

## Assistant Superintendent
## Anthony M. Malione

"No happy time that passes is ever really gone, if it leaves a loving memory to look back upon."

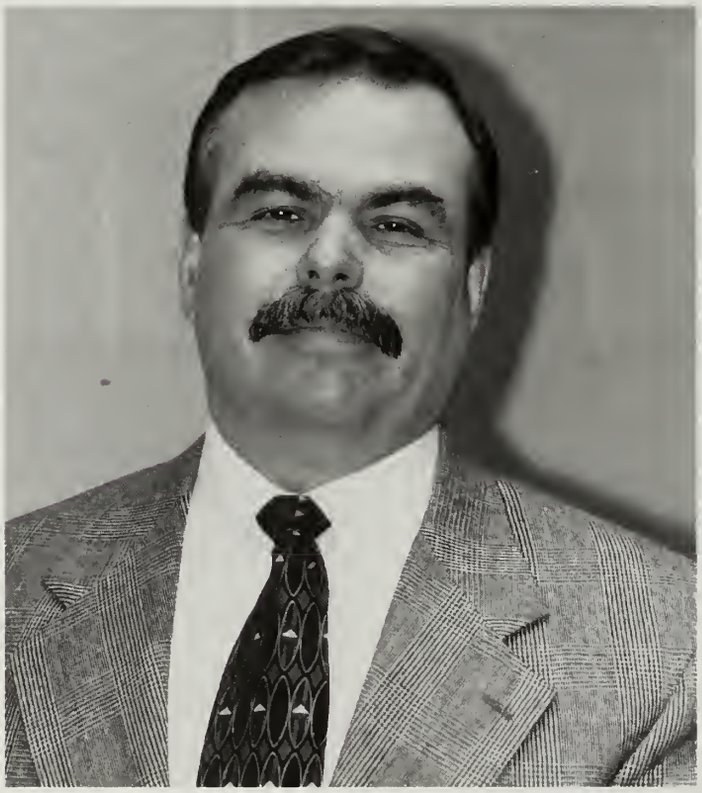

## Associate Superintendent
## Dr. Richard Wallace

"Learning is not attained by chance. It must be sought with ardor and attended to with diligence."

## Administrative Assistant
## Peter J. Dolan

People reward hard work.
Never let up, the sky is the limit.
Congratulations and good luck Everett High
School Class of 2004

## Principal
## Dr. Thomas Stella

To acquire knowledge, one must study;
but to acquire wisdom, one must observe.
- Marilyn Vos Savant

## Vice Principal
## Charles Obremski

The direction in which your education
starts will determine your future. - Plato

# Guidance Department

Walter Shaw- Director of Guidance

Robin Brickley

Paul Enfanto

Judy Naso

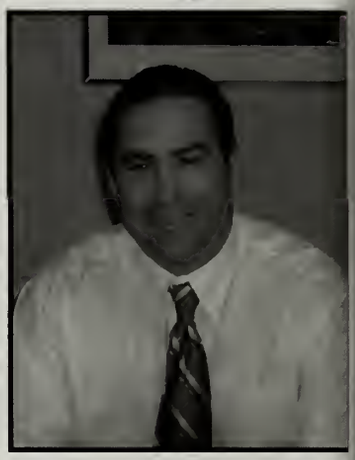

Michael McLucas

Jo-Ellen Denish

Paul Cain

Sgt. Neil Burke

Paul Parisi-Internal Suspension

# Data Processing

Ronald Nelson

Snezana Bilkic

# Librarian

# Math/Technology Dept

Karen Hamond- Department Head

Leonard Montalbano

William Bertocchi

Debra Carson

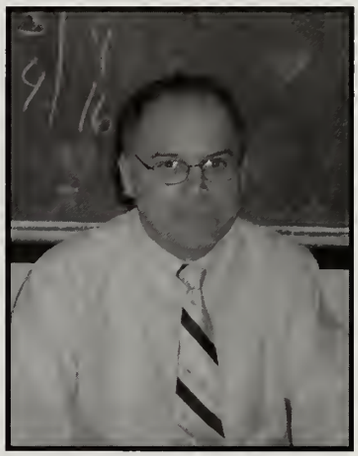

James Donahue

Marygrace Ferrari

Christine Hatch

Stephanie Kretas

Tara Lavigne

Erin Leggett

Burton Margolis

Erin Reilly

Dalcione Reis

Barbara Reynolds

Jeffrey Sonis

Joan Barys

Mary Ellen Boretti

Claire Laidlaw

Richard Martini

Michael Milo

Denise Salemi

Janet Sweeney

Janet Symes

Ann Tobin

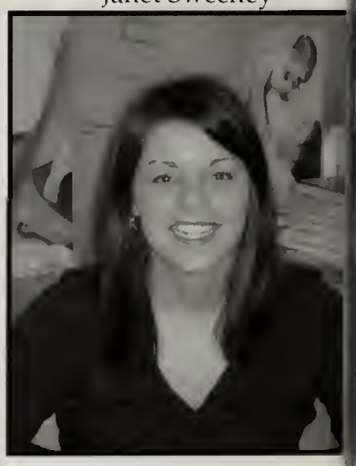
Jodi Lava

# English Dept.

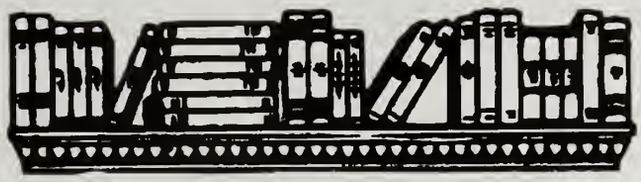

Janice Gauthier- Department Head

Karen Ficociello

James Falvey

Micheal Fineran

Christina Leo

Linda O'Brien

Brandi O'Hearn

Christopher Philips

Shelley Plumer

Hanna Roach

Christine Selmani

Todd Sloper

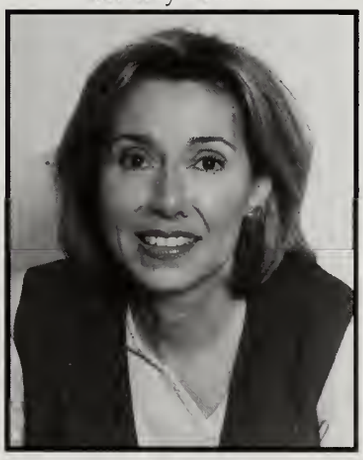

Donna Trotto

Andrea Walters

# Social Studies

Louis Baldi, Department Head

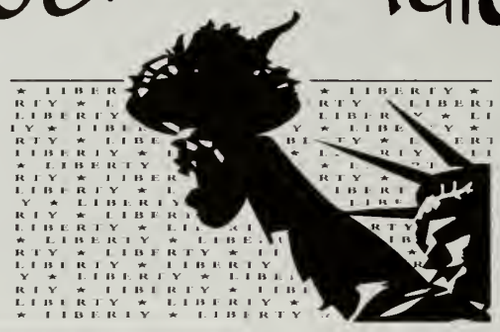

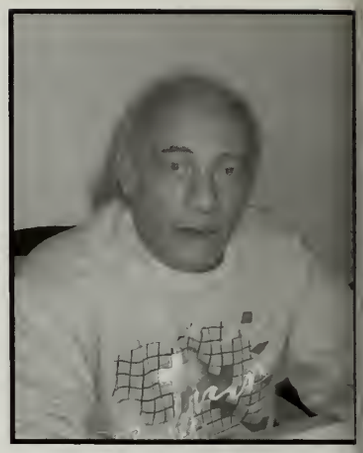
Gary Dascoli

Frank Amoroso

Paul Bertone

Patrick Dailey

John Dubzinski

Robert Joyce

John Juliano

Robert Luongo

Thomas Maddox

Tracy Sierra

William Terranova

Ferdinand Ungaro

Nicholas Venezia

# Science Dept.

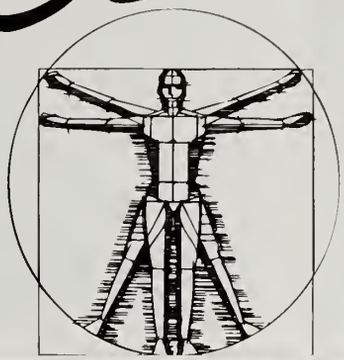

Jennfier Yebba

Peter Lahey

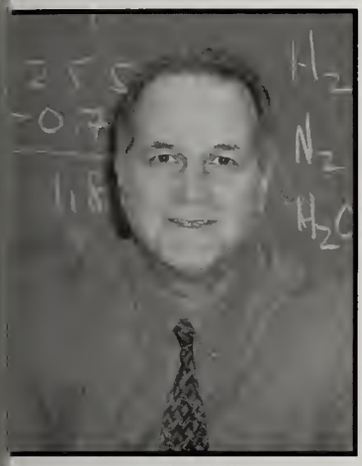
Ernest Sordillo

Marie Abbatinozzi

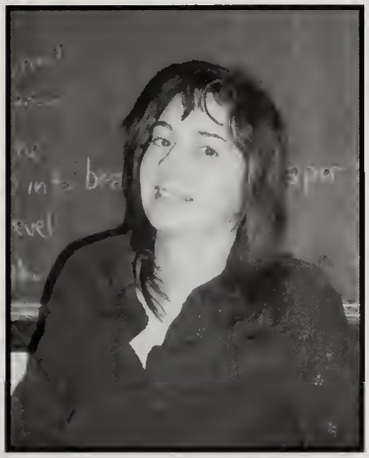
Nancy Cianchetta

Maura Fitzsimmons

Ignatius Giangregorio

Lawrence Keegan

Lisa Kenney

Leonard Martino

Robert Marx

Erick Naumann

James Sullivan

Arthur Talatinian

# World Language Dept

James Marino- Department Head

Rosa Amara

Stephanie Cheffro

Maria Cobb

Linda Donahue

Renato Mastrocola

Patrick Moreno

Martha Sterrett

Sylvia Yamamoto

# Art Dept.

Amy Janicki

Ellen Morrison

John Nuzzolo

# Music Dept.

Eugene O'Brien

Patrick Gagnon

Eric Holmes

Charles Poole

Trisha Valenti

# Media/TV Celebs

Donald Murphy

# Athletics

John DiBiaso Jr.- Director

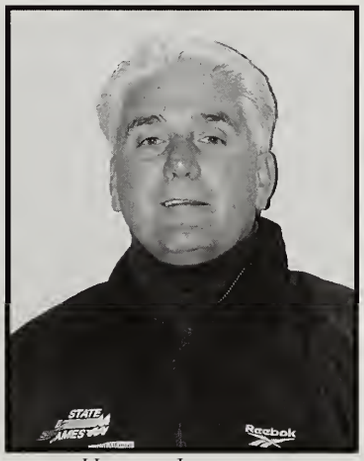

Herman Lawrence

Tammy Turner

# E.L.L.

Laurie Goldenberg

Barbara Sargent

Estavao Bida

# Alternative Education

Jean Clodomir

Kathryn Ellison

Alyssa Michie

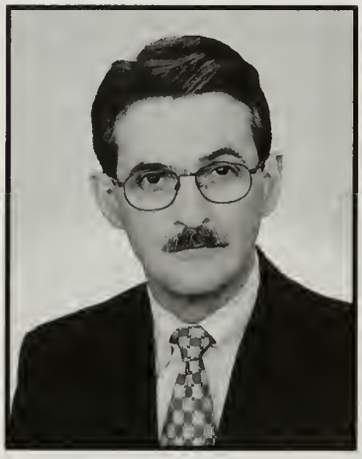
George Leydon- Director

Gregory Hanrahan

Stephen Hickey

Despina Makredes

Karen Moran

Carolynn Parmenter

Garrett Tingle

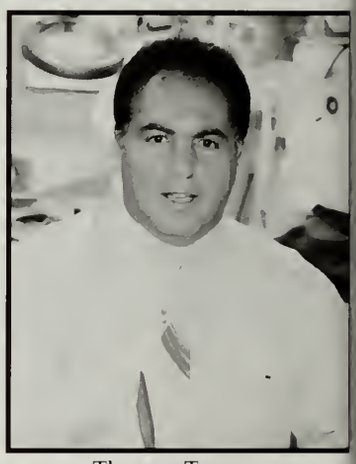
Thomas Tower

# Special Education

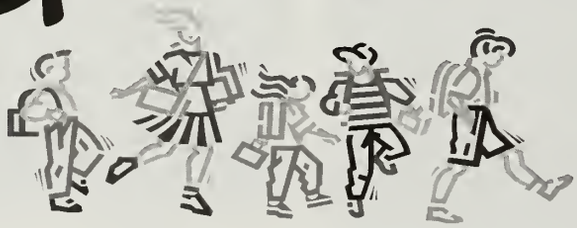

Michael Barbati

Annetta Kelly- Coordinator

Malik Curry

Maureen DiBiaso

Greg Fowke

Claudia Goldfarb

Laurel Hickey

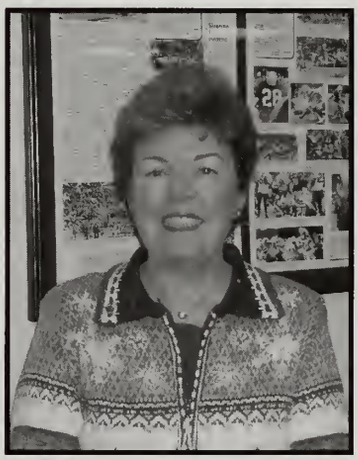
Carolan Hill

Diane Marotta

Diane Pizzano

Mary Robichaud

Barbara Squizzero

John Sutera

Eda Theodoritis

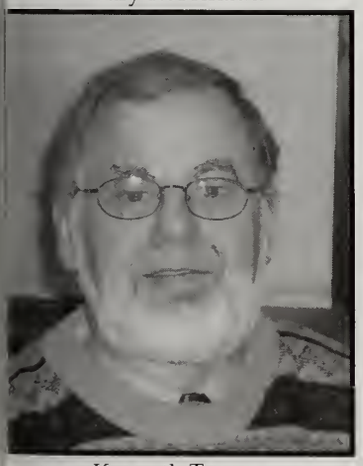
Kenneth Turner

Brian Wallace

Amerigo DelloIacono

# Semi Formal 2002

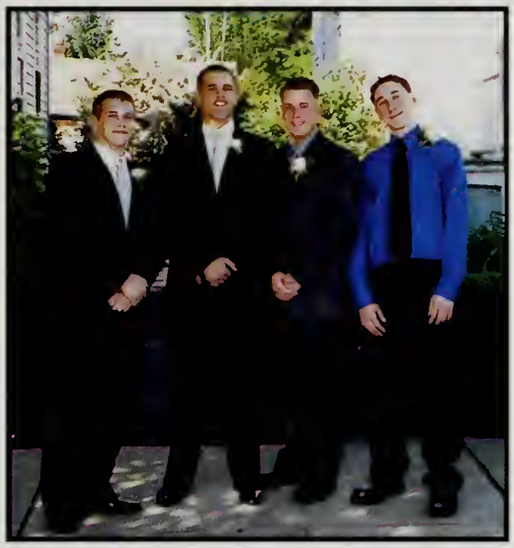

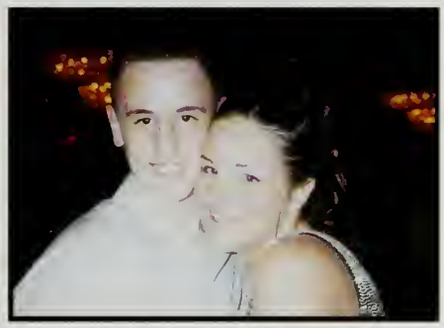

# The Prom 2003

Our prom was, without a doubt, one of the biggest nights in high school. Months prior were spent in search of perfect everythings. The perfect tux or dress, perfect shoes, even hair and accessories. We went crazy trying to find the most stylish ride, even if no one saw us get out of it. We stressed out about dates, plans and where to meet. Once we gathered at the Hilton it was all worth it. After waiting in line for pictures we ate, I think, and then danced the night away. In fact our night was magical. Even when we realized we only have one year left we didn't waste much time thinking about it because our night had been perfect, and we "Could not ask for more."

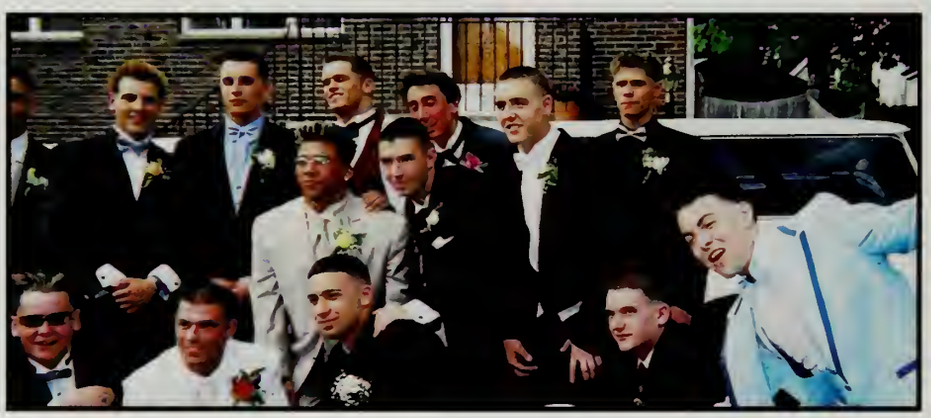

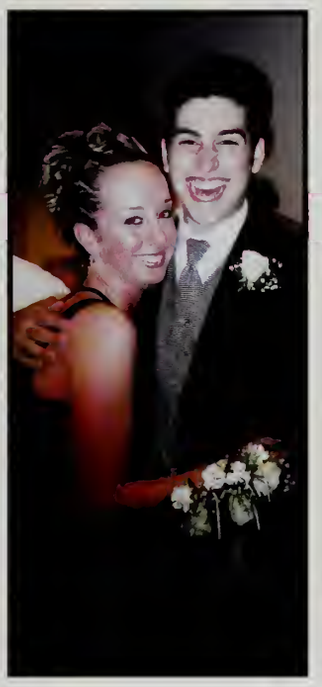

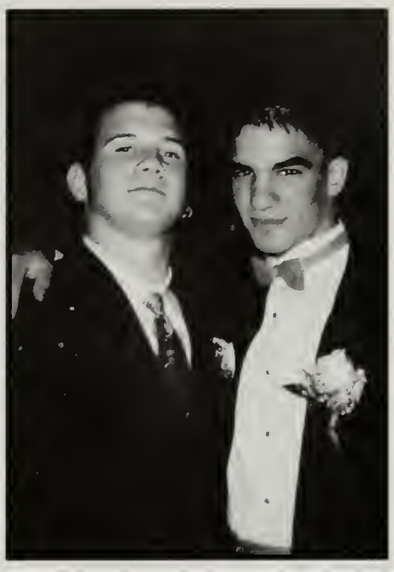

SALON

SALON

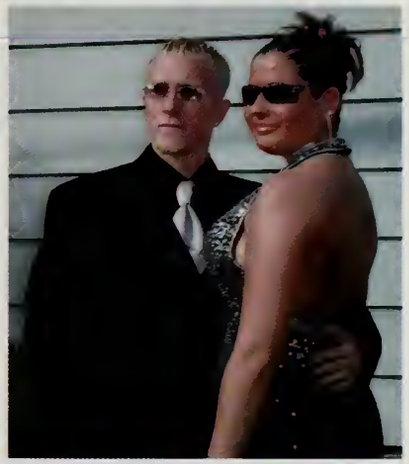

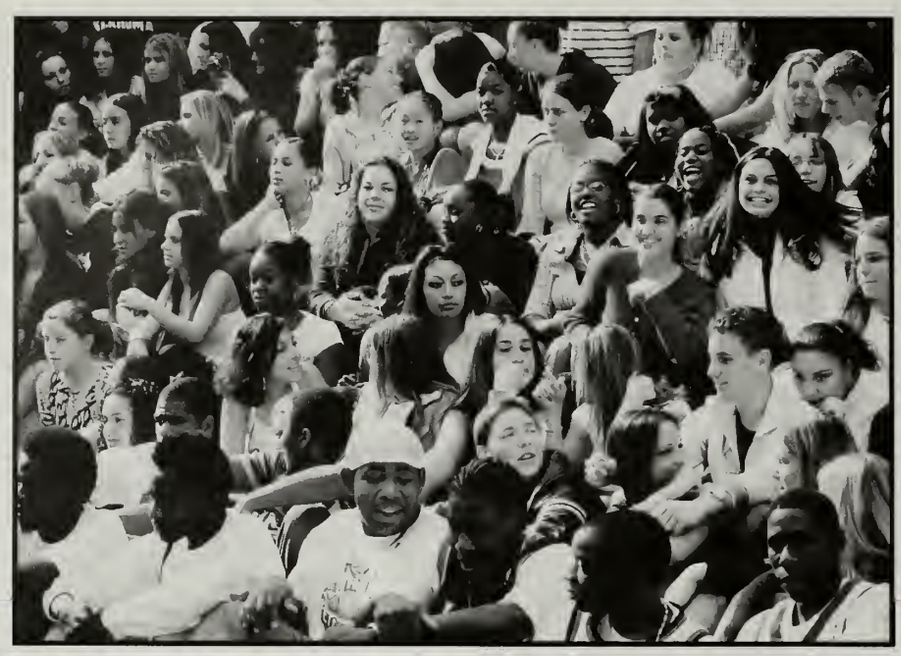

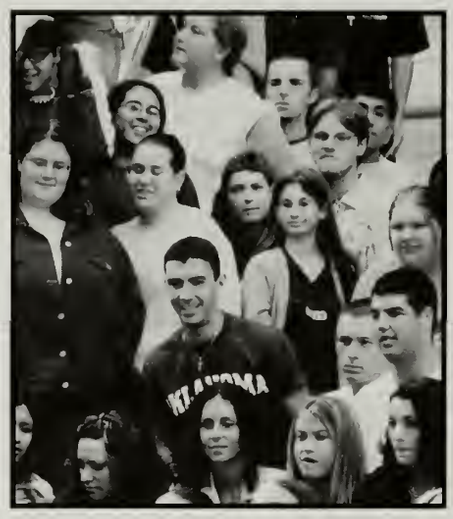

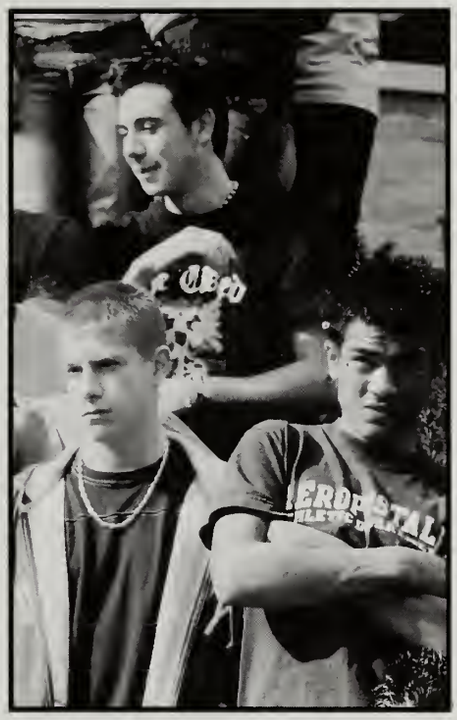

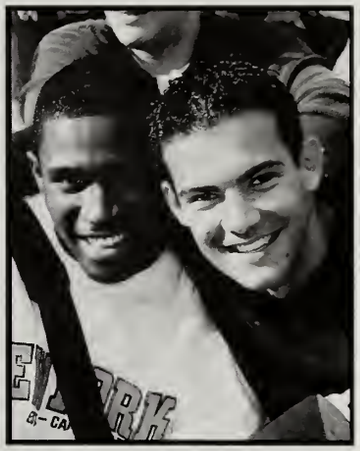

Marines

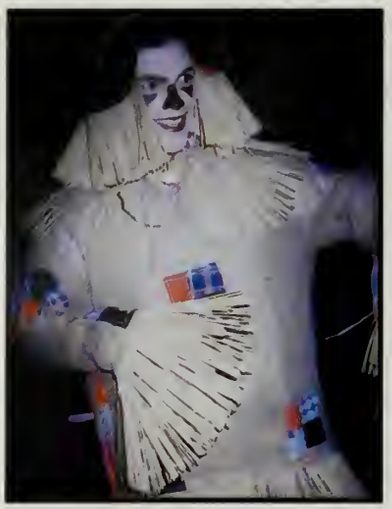

LIFESAVERS

FBI

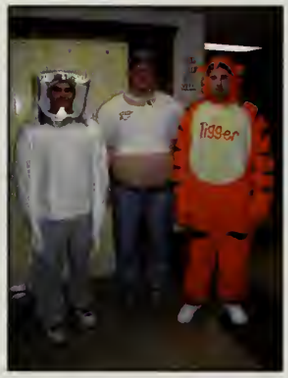
Tigger
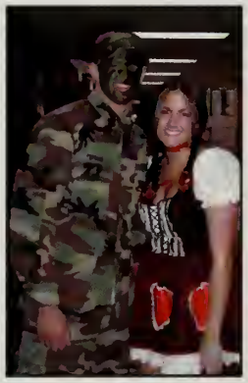
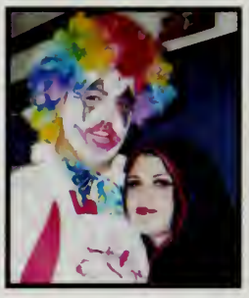

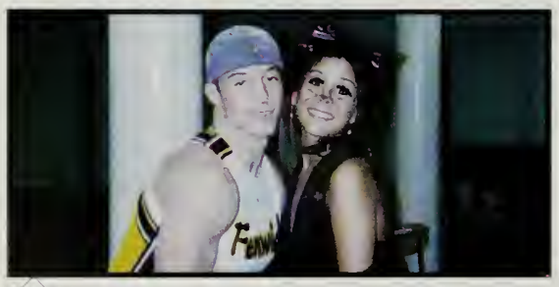
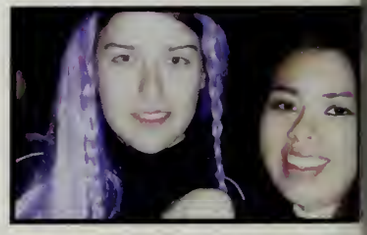

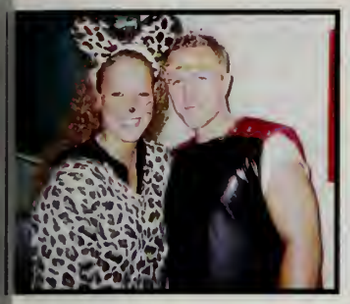

EVERETT
SCHOOL
PRIDE
HERE!

Wave
E

IN GOD

# SPORTS

# FOOTBALL

## 3-Peat

The Everett Crimson Tide football team made history in 2003-- becoming the first Massachusetts team to capture three consecutive state championships.

This year's squad entered the season with the expectation that "anything less than a championship would not be enough." Two consecutive state titles and eight consecutive league titles were all part of the past. 2003 was a year to make history for the Tide.

Led by the most talented senior class in EHS history, the Tide rolled through a perfect regular season, recording their 9th

**Co Captain**
**Paul Arsenault**

**Co Captain**
**Tom Lam**

**Co Captain**
**Ross Pietrantonio**

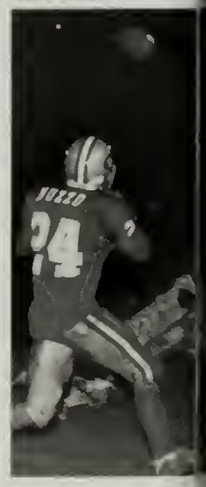

consecutive GBL title. The post-season playoffs saw the Tide run roughshod over St. John's (again) and Marshfield on the way to a record 3rd straight state title.

Individual honors were gained by many members of this very special senior class.. However, the greatest honors for

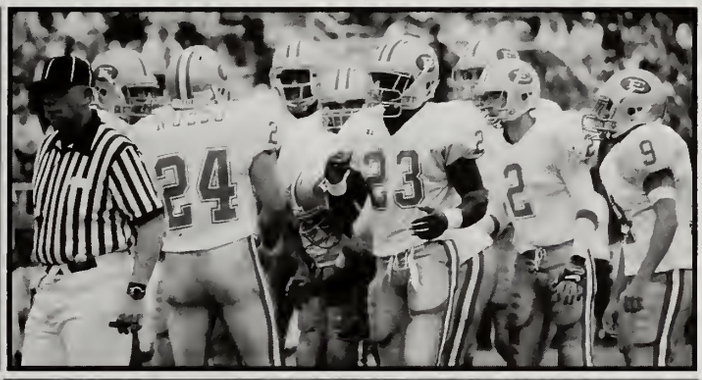

GATORADE PLAYER F THE YEAR

**CO CAPTAIN FRANK NUZZO**

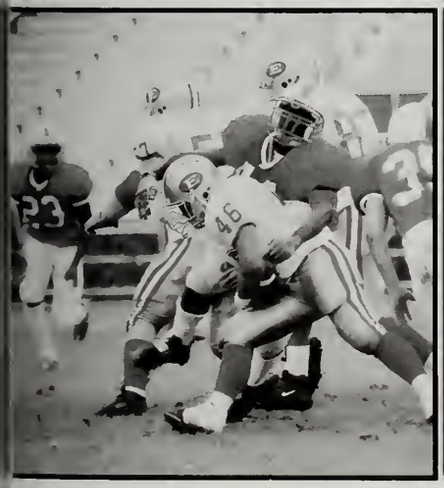

the class lies in the future. From Brown, to Tufts, to other fine schools- this year's senior class is headed off towards greater honors fueled by their passion and committment to school and sports.

# 2003 Superbowl Champions

Mike Matarazzo

Jason Nascimento

Mike Bowman

Rinaldi Audate

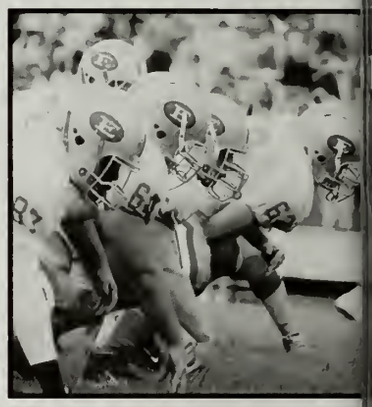

Coach DiBiaso, his staff, and the entire school community would like to thank the seniors for the praise and adulation they brought to Everett high School.

Paolo Lambresa

Claudy St.Juste

Mike Mattuchio

Jonathan Panarese

Rich Thomas

Alex Altenor

Will MacMillan

Joe Biggi

| EVERETT | | OPPONENT | |
|---|---|---|---|
| EVERETT | 35 | LEOMINSTER | 13 |
| EVERETT | 35 | REVERE | 0 |
| EVERETT | 42 | SOMERVILLE | 12 |
| EVERETT | 49 | WALTHAM | 6 |
| EVERETT | 42 | ARLINGTON | 0 |
| EVERETT | 42 | MEDFORD | 15 |
| EVERETT | 14 | PEABODY | 0 |
| EVERETT | 44 | MALDEN | 14 |
| EVERETT | 35 | CAMBRIDGE | 7 |
| EVERETT | 35 | ST. JOHN'S | 7 |
| EVERETT | 21 | MARSHFIELD | 0 |

# CHEERLEADING

School spirit and enthusiasm was provided by the Crimson tide Football and Basketball cheerleaders this year. Having already cheered for two superbowl championships created an excited atmosphere for the 2003 football season. Led by captains Danielle Pietrantonio and Kelly bartolo, along with seniors Sarah Bussell, Amanda Burley, Jenna Marchant, Shara Follo, Danielle Silva, Kaylan Constantine, Krissy Michaud and Jenn Maniscalco the cheerleaders proved their talent not only by enthusiastically supporting their teams but also on the competi tion floor. After a first place finish in the GBL, a second place finish in the state championship and qualifying for the Nationals, the girls look forward to going all the way in this basketball season as well.

The seniors would like to wish Good Luck to next years team and also thank Mrs. Dib for everything she has done for us!

Front- L to R: Kelly Bartolo, Chrissy Michaud, Jenna Marchant, Kaylan Constantine Back L to R: Danielle Silva, Danielle Pietrantonio, Sarah Bussell, Amanda Burley, Shara Follo, Cassie Kelleher

# SOCCER

Senior captains Victoria Ela, Ashley Homem, and Jessie Liston led the 2003 Girls Soccer Team. Alexis LoGrasso and Kathy Clinch were part of our strong defense and were recipients of GBL all-Star Awards. Also playing key roles were seniors Katelyn Antzak, Whitney Antonelli, Mariana Pandolpho, Nichole Samville, and jess Caputo. Sophomore Michela D'Onofrio was relentless in goal this year. Freshman starter, Tamara Kearney, had the most goals for the tide, and makes the future look promising, despite the loss of ten seniors.

The coaches, Jodi Lava, Brian Wallace, and Katie Ellison, congratulate our players and wish the seniors the very best

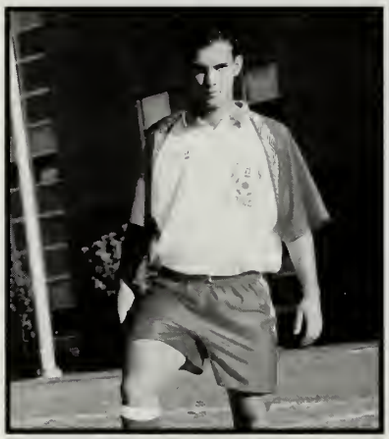

Members of the highly successful Boys and girls Soccer teams during this fall's Homecoming celebration

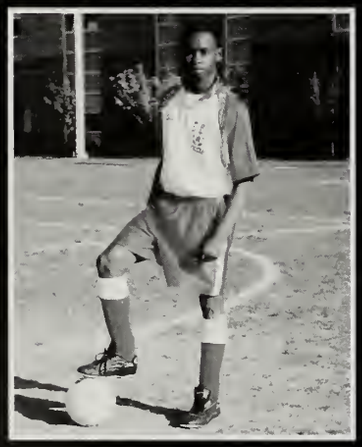

| | Us | Them |
|---|---|---|
| Arlington | 5 | 1 |
| Revere | 4 | 1 |
| Peabody | 3 | 0 |
| Waltham | 4 | 0 |
| Cambridge | 5 | 1 |
| Somerville | 6 | 2 |
| Malden | 5 | 1 |
| Medford | 1 | 1 |
| Arlington | 5 | 0 |
| Revere | 1 | 0 |
| Peabody | 8 | 6 |
| Waltham | 4 | 2 |
| Cambridge | 4 | 1 |
| Medford | 1 | 1 |
| Somerville | 3 | 0 |
| Malden | 5 | 0 |
| Chelsea | 5 | 1 |
| Newton North | 2 | 3 |

# SOCCER

After qualifying for the tournament for the first time the previous year, the Everett High School Boys' Soccer team held high expectations for the 2003 season. The Crimson Tide exceeded all of those expectations as they clinched the first GBL Soccer title in the school's history. They completed the season with an undefeated record of 15-0-2, while tallying 69 goals and giving up only 18.

The Crimson Tide were led by senior tri-captains Andre Freitas, Anthony Cataldo and Thiago D'Araujo. The offense of the D'Araujo brothers, Thiago and Diogo, was unstoppable as they marched through the league into the tournament. Teams could not penetrate the defense to get to goalie Yuri De Brito. De Brito was a brick wall as he tallied shut out matches. The team contained all the components needed to win a share of the GBL title.

## GBL Co-Champs 15-0-2

Captain Anthony Cataldo gets everything into his kick on the homefield at Maddy English School

Coach Terranova moves in to share some game winning strategy with his athletes

The boys were true champions as they played like men all season long. The only blemishes on the regular season were two ties to Co-Champions Medford High School. Everett finished the regular season as the #5 team in Eastern mass. It would take two overtimes and one round of penalty kicks for the Tide to fall foe the first and only time in 2003. The future is promising for EHS Soccer.

# FIELD HOCKEY

# CROSS COUNTRY

The Everett High School cross-country team raced competively throughout their season. The boys team, led by senior captains Mark Garcia, Rem Le, and Ferris Quish, includes a variety of students: juniors, Davidson Cimea and Pat McGrath; sophomores, Eddie Knight, Eric Urquiza, Anthony Browne, Ben Vaquerano, and Andrew Messana; and freshmen Scott Dalrymple, Dan Luu, Richie Costanza, Nick Schram, Shawn Brodie, and Constant Wanham. The girls team, led by junior captain Jenny Gardynski, includes: juniors Christina Crowley and Caitlyn Jones; sophomores Julie Tran and Maria Barbagallo; and freshman Samira Fiddal. Although they have a young team, the cross country team ran well with admirable times.

Mark Garcia placed 8th at Bay States Invitational, 4th at the GBL meet, and placed 20th at the All-State meet. Jenny Gardynski showed great improvement this year ranking in the top 50 at the Coach's Invitational meet. First-year runners, Ferris Quish, Davidson Cimea, Pat McGrath, and second year runners, Rem Le, Eddie Knight, and Eric Urquiza preformed well and consistently contributed throughout the season. With hard work and guidance from head coach Paul Giardina and assistant coach Stephanie Kretas, the cross-country team had a great season.

# Golf

The EHS Golf Team missed qualifying for the MIAA state tournament by one match this year. A five hole loss to Medford was the difference. The season was highlighted by co-captain Corey Sheehan's third place finish on the GBL all-star tournament. Composing the team's 4-5 record were exciting victories over Malden, Somerville, and two vicories over Revere. There were close losses to Cambridge and Medford. Congratulations to Corey Sheehan and Chris Gianatassio for being elected to the GBL all-star team.

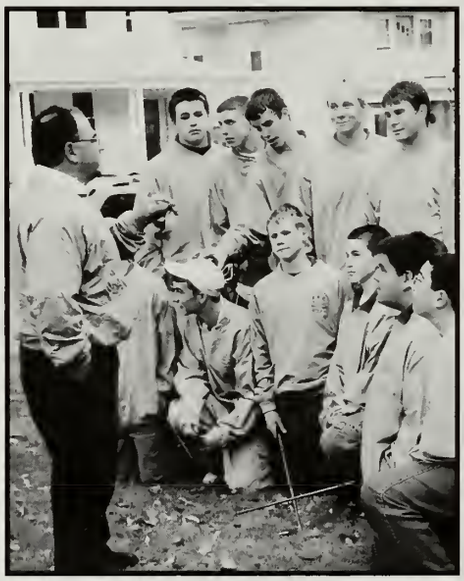

The seniors played very hard this year; co-captain Chris Gianatassio played position 2, Shawm Leonard position 4, Sean Fitzgerald position 5. These 4 players will be greatly missed. Senior Sean Griffin played in the number 7 position in a few matches this year along with Tiffani Macarelli who participated in the 8th position a match. The seniors provide the team with the necessary leadership which helped make the season successful.

# VOLLEYBALL

Each member of the Everett High's Girls Volleyball team has a good reason to feel proud about her performance this year. The team played with passion and desire, and they simply wouldn't quit. Senior captain Sabrina Valdares earned her place on the GBL all-star team with her savvy play and powerful kills. Senior captain Priscilla Silveira was a leader on and off the court. The team defeated Arlington, Revere, and came from behind to knock off Somerville. With six varsity players returning, and the development of an enthusiatic junior varsity squad next year's team looks ready to challenge for the league title. This year's seniors showed everyone what it means to be a winner.

First Row: Coach Paul Bertone, Tamara Kearney, Lauren Cipriani, Deanna Mendonca, Nicole Sabella, Norma Fuentes, Coach Moe Stevens; Second Row: Alyse Bookman, Fandy Si, Charlene Gay, Leanne Meninger, Jennifer Cogliano, Tania Golden

# Girls Basketball

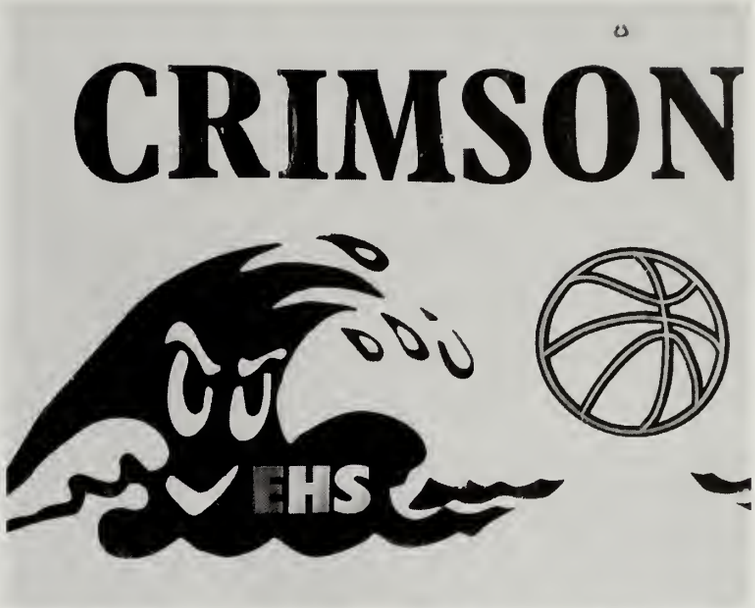


The 2003-2004 team was led by Senior Captain Deanna Mendonca and Junior Captains Lauren Cipriani and Nicole Sabella.

Also playing vital roles were seniors Fandy Si and Norma Fuentes along with underclassmen Leanne Meninger, Charlene Gay, Jennifer Cogliano, Tania Golden, Alyse Bookman, and Tamara Kearney.

In the very competitive GBL, Leanne Meninger was one of the league's top scorers, while Lauren Cipriani led a group of young, hardworking players.

The coaching staff wishes the seniors the very best of luck in all their future endeavors and congratulates all the players for their dedication and effort throughout the season.

# BOYS Basketball

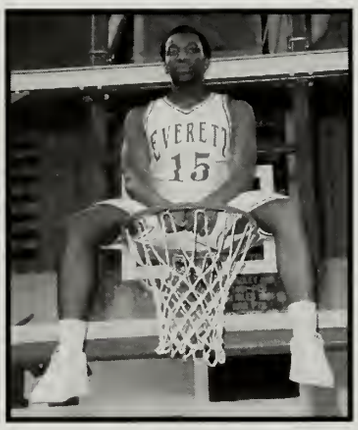

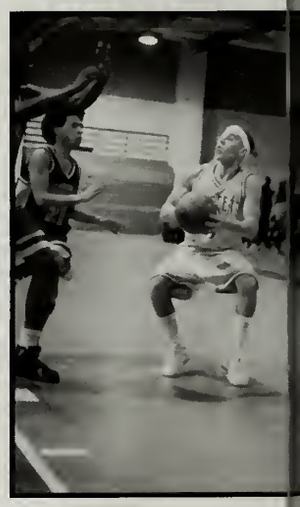

The Everett High School Basketball eam had an impressive 2003-2004 season. nly one game separated them from their third traight GBL title. Although the Tide was indered by inexperience, they fought hard to nish 4th in the GBL.

The Crimson Tide was led by the strong enior trio of Tri-Captains Antoine Coleman, oss Pietrantonio and Ed Skeffington. The Tide dvanced to their 5th straight tournament ppearance only to be beaten by Cambridge in e first round. Junior sharpshooter Jason 'Keefe and senior guard Justin Robinson rovided a big help for the Crimsonhoopsters.

The seniors on the squad all played gether when they were younger on the Everett reakers and ended their high school basketball areers as they began them... Together.

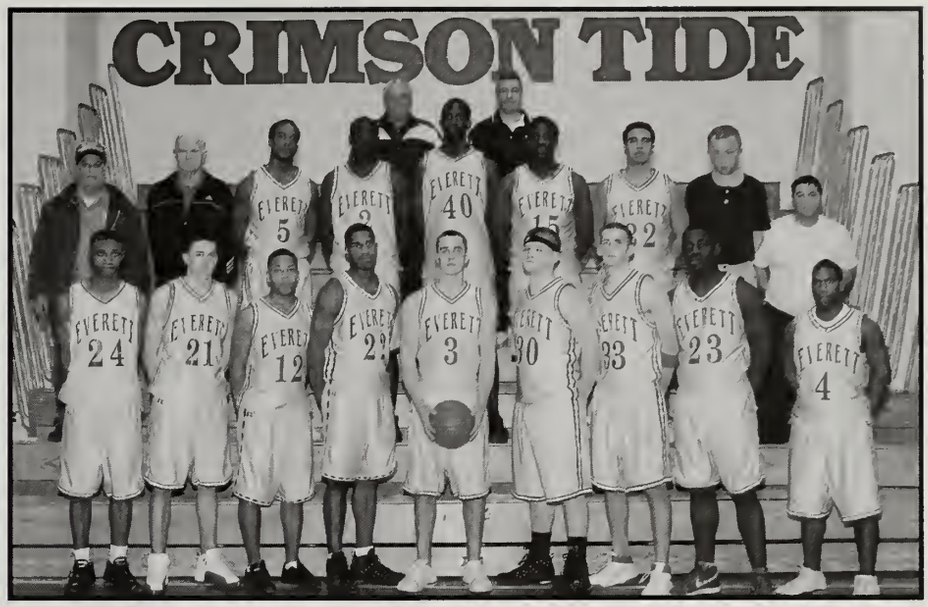

# Basketball Cheerleaders 2003-2004

# Hockey Cheerleaders 2003-2004

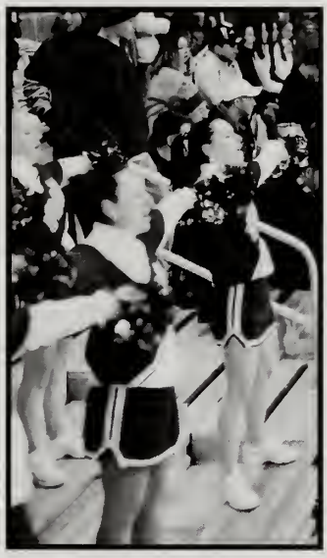

# BOYS' HOCKEY

## Senior Action

EVERETT
8
18
2
30
27
11

EVERETT
27

EVERETT
30

HOME

# Girls Hockey

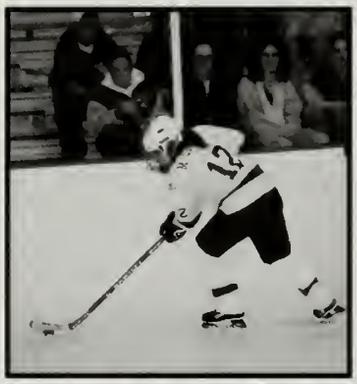

Coming off an impressive inaugural season and onlylosing 3 starters to graduation, the Crimson Tide Girls' Hockey team was understandibly excited at the possibilities of making another run for the D. II title. Playing in a new, more competitive league, the girls had a successful season.

The Tide's defense proved solid, led bysenior capt. Kelsey Morris. The offense was driven by team captain and leading scorer (81pts) Lauren O'Connor, and outstanding senior Ashley Homem, the "Dave poulin" of the Girls Hockey team.

Injuries and game disqualifications dampened the win-loss record for the team but the season did end on a high note with a trip to Martha's Vineyard and a final game victory as well as O'Connor and Morris being named to the league All-Star team and Homem receiving the team's unsung hero award.

# Indoor Track

Another successful track season. This year team was led by an excellent group of seniors. Mark Garcia set the pace by finishing in the top 1 of the state for the 2 mile. Paul Arsenault set new school shot-put records. Andre Freitas, Jason Nascimento, and Kevin Hunt made the 300 yd team unstoppable. Luis Pereira, Rem Le, Jonathan Panarese, Claudy St. Juste, and Ferris Quish all scored significant points in thier events.

For the girls, Victoria Ela was team MVP. She scored points in multiple events. Kerry Cafazzo captained the sprint team. Cynthia Fernandes and Kerry Gorman helped complete a impressive squad. Special thanks to Kerry Gorma who ended up being a fund-raising machine. Good luck to all the seniors in their future endeav ors.

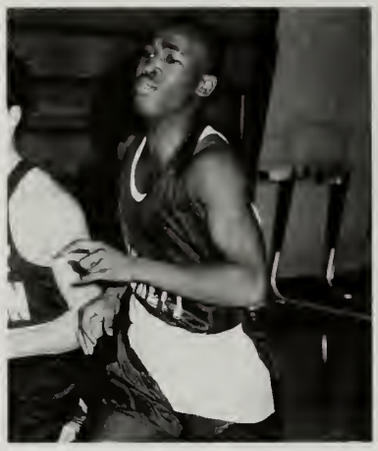

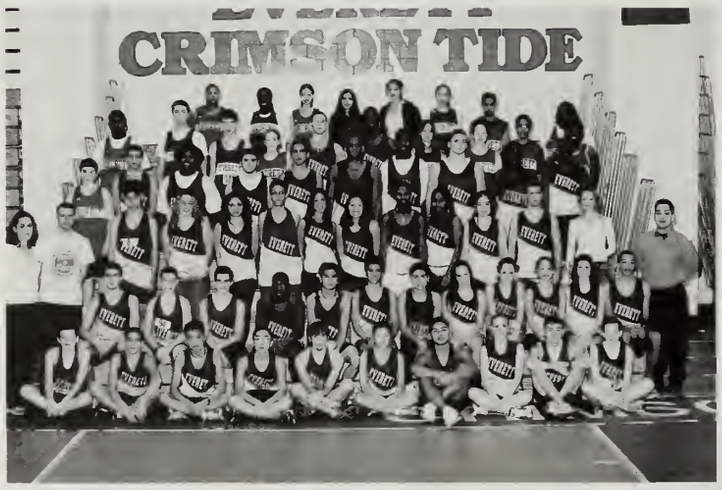

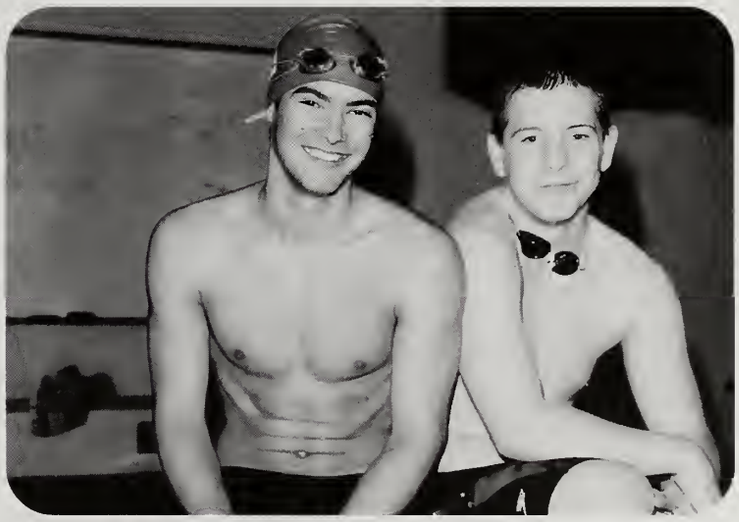

# Swimming

The 2003-2004 swim season was a season full of many utstanding swims. The team saw all swimmers achieve personal est times in individual as well as team events.

Diogo Araujo and Larry green captained this year's team. Diogo was a sectional qualifier in the 50 yd. freestyle and along vith Larry Green, Yuri Brito (50 free), Marlo Quijada (100 yd. utterfly) a member of the sectional qualifying 200 yd. medley relay nd the 200 yd. freestyle relay. The men's team also consisted of ggi Goncalves, Andrew Nadeau, Stephenn Ateri , Josh Owuar, and Marcelo Maghere.

The women on the team also enjoyed a successful season. Veteran swimmer Maryanne V-Kumar was a strong performer in he 200 yd. freestyle. Jackie Hegner was a versatile swimer excelng in the 100 backstroke and 500 yd. freestyle. Rounding out the eam were Caitlyn Jones, Tuyen Nguyen, and Olivia Hayes.

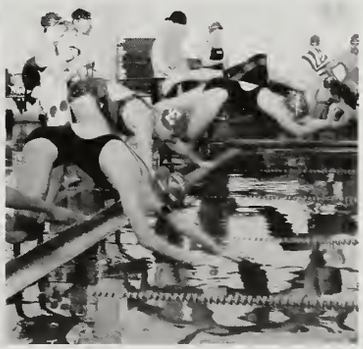

# SOFTBALL

The girls softball team began their 2002-2003 season as the GBL champions and were determined to defend their title with dedication and team work. Leading the team were captains Jachael Guanci, Marisa Botta, and Kerry Cafazzo.

During the 2003 season Everett defeated teams ranked above them, and picked over them, and continued to come out victorious. In this season, with the hard work of each player, the Everett team went deep into the state tournament.

"I have seen these girls improve and mature so much since their freshman year. It will be very sad to see them graduate and move on."said Coach Stacy Poste.

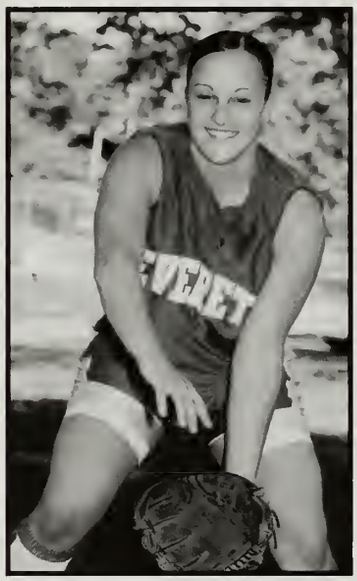

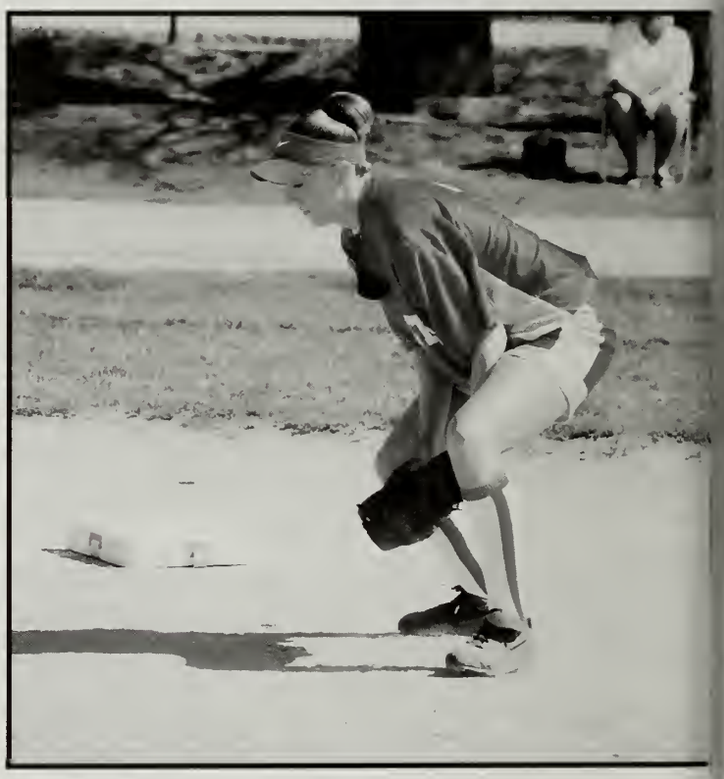

GO ALL OUT!

Returning outstanding starters Kerry Cafazzo at shortstop, Lauren O'Connor at third base, and league leading all-star pitcher Deanna Camley have the coaches' hopes high for the 2004 season and the Eastern Mass. Tournament.

This year's team will also include the dedication of the following seniors: Meaghan Tully, Jessica Caputo, Amanda Burley, Kelly Bartolo, Kerry Gorman, and Colleen Turner.

# GBL Champs

## 2003 Tide Scoreboard

| | |
|---|---|
| Peabody 18-1 W | Somerville 11-2 W |
| Medford 15-5 W | Revere 17-0 W |
| Saugus 5-0 W | Malden 5-1 W |
| Andover 8-3 W | Somerville 15-2 W |
| Arlington 4-1 W | Peabody 4-3 W |
| Cambridge 13-3 W | Billerica 5-1 W |
| Revere 2-1 W | Medford 20-3 W |
| Methuen 5-0 W | Arlington 11-4 W |
| Waltham 1-3 L | Cambridge 4-3 W |
| Malden 6-2 W | Waltham 15-2 W |

# BASEBALL

## FOUR OF THE TIDE'S OUTSTANDING SENIORS

The Crimson Tide baseball squad enters the 2004 season with great excitement and expectations. Led by an intelligent and talented group, the Crimson "9" look to regain their spot among the top baseball programs in Massachusetts.

EHS will be led by seniors Ed Skeffington, Mark Kibby, Shawn Leonard, Mike Gallagher, Rich Doherty, and Joe Keefe.

## TIDE BASEBALL AIMS HIGH IN 2004

First Row: Coach Falvey, Peter Forte, Joseph Keefe, Cory Sheehan, Steven Tholen, Michael Cole, Jared Marchese, Santiago Flores, Assistant Coach Mike Borgonzi
Second Row: Mark Kibby, Matt Nuzzo, Justin Sullivan, Frank Nuzzo, Eddie Skeffington, Shawn Leonard, Michael Gallagher, Eddie Otero

Senior southpaw Mike Gallagher will pitch and DH for the Tide. Sraight A Mike is another returning Tide starter.
Seniors Rich Doherty and Joe Keefe are also important members of Coach Falvey's Squad.

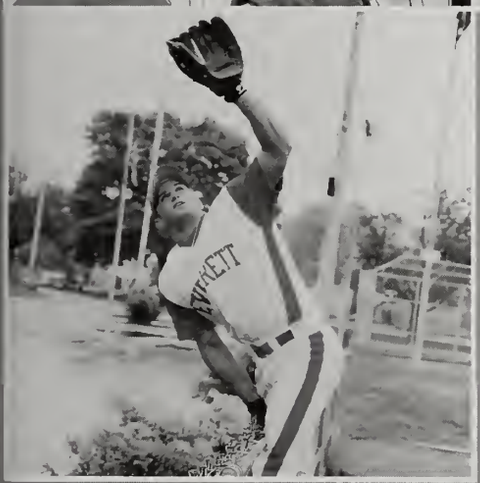

Skeff a 4 year Tide starter, will patrol the OF for the Tide. T/P Kibby will start in right field for his 3rd consecutive year. Both Eddie and Mark are key veterans for the Tide- both having been GBL all-stars.

Captain Leonard will also be a returning 3 year starter. The hockey puckster will play first base and lead his great leadership skills to the Tide squad.

"All of these young men have been a pleasure to coach," said Mr. Falvey. "These Seniors have produced in the classroom and I'm looking forward to a championship season."

**Captain Ed Skeffington**

3 year starting varsity catcher looking for a big season

**Captain Shawn Leonard**

Hard hitting first baseman with a great glove

**Captain Mark Kibby**

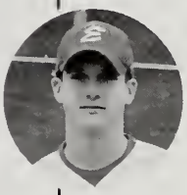

Starting varsity right fielder with quick feet and overall range

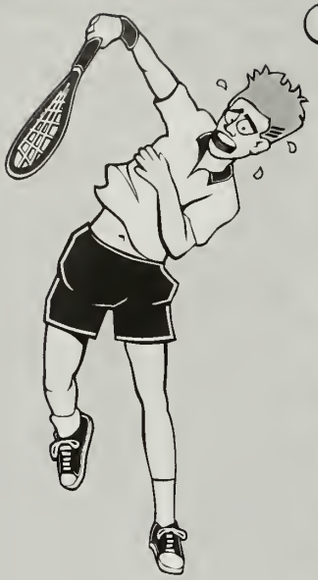

# TENNIS

EVERETT
CRIMSON TIDE

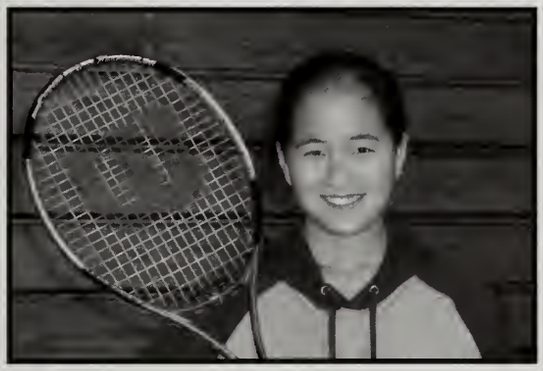

EVERETT
CRIMSON TIDE

# TRACK & FIELD

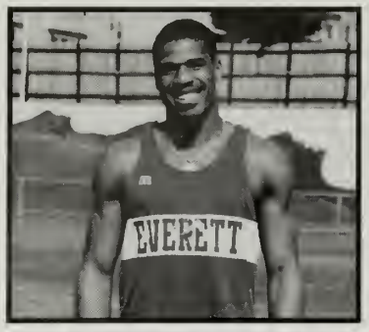

The Crimson Tide Boys Outdoor track team lead by Coach Erick Naumann enjoyed a strong rebuilding season going 3-5. Senior Standouts Mark Garcia (2 mile) and Antoine Coleman (High Jump) were both GBL champions. Garcia finished 9th in state while Antoine Coleman finished a blistering 6th in the state. Sprinter stars were seniors Kevin Hunt, Michael Matarazzo, Evans Beauchamps and Will Macmillan, had very strong performances individually and finished 22nd in the state in the 4x100 relay. The shot put squad had outstanding performances by Paul Arsenault and Claudy St. Juste.

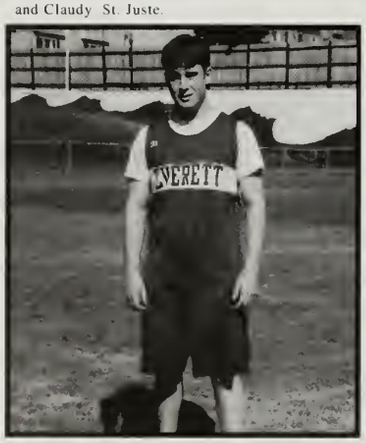

The Crimson Tide Girls track team made a major improvement from last year. Senior Victoria Ela had a great season finishing 9th in the GBL (hurdles) while Kelsey Morris led the attack in the javelin. Fandy Si and Tiffany Macarelli led the girls throwing squad to help tally points for the TIDE. The Crimson Tide is working hard and looking forward to having a triumphant season next year.

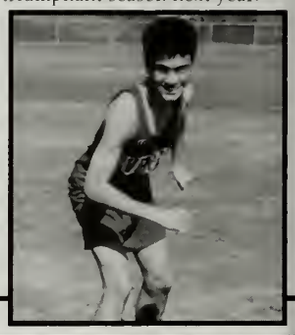

# Band

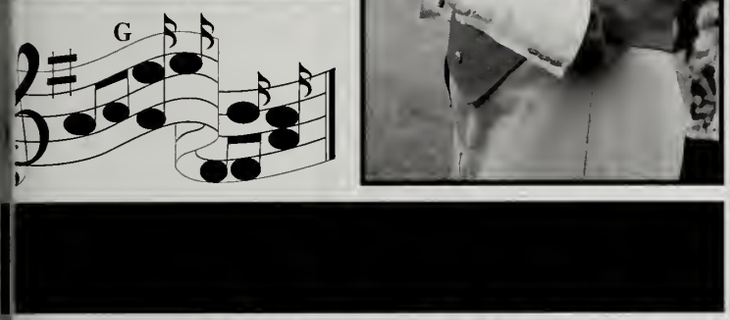

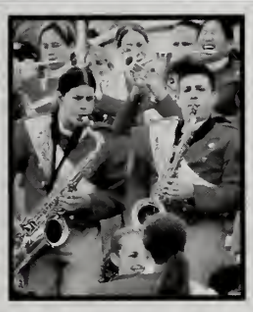

# Crimson Tide Percussion Ensemble

*2003 NESBA Winter Champions*
*2003 National Silver Medalist*
*8 First Place Victories - Undefeated Season*

*2003 NESBA Champions*
*2003 MICCA Silver Medalist*
*6 First Place Finishes; 1 Second Place*
*Winterguard- NESBA Novice Class Champions*

# *Crimson Tide Marching Band*

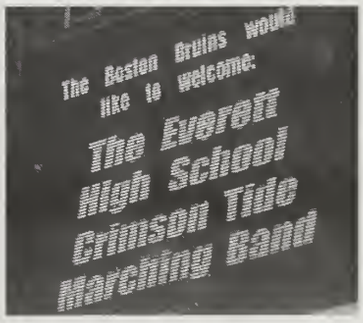

# DRAMA

## THANKS MR. MERENDA/WELCOME MR. PHILLIPS

*Our Town* ✱✱✱ *Grease*

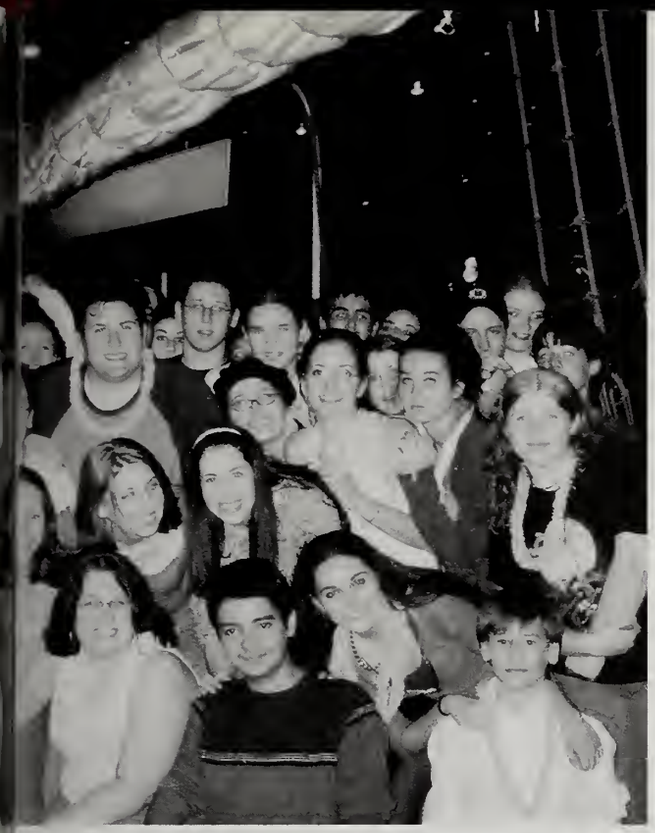

# CRIMSON CREW

# CONGRATULATIONS

## To the Class of 2004
## from
# THE "E" CLUB OF EVERETT

"Dedicated To Preserving And
Promoting
The Everett Tradition In Sports"

"E" CLUB OFFICERS FOR 2003-2004

Maureen Stevens '92 President
Frank J. Russo '73 First Vice President
John Ragucci '75 Second Vice President
Arthur F. Berardino '79 Third Vice President
Lawrence A. Vozella '51 Executive Director
Francis S. Merenda '46 Secretary
James A. Agnetta, Jr. '63 Treasurer

The "E" Club of Everett, Inc. is a non-profit sports alumni organization which provides scholarship grants for student-athletes at Everett High School. Membership information may be obtained by writing to the "E" Club of Everett, P.O. Box 135, Everett, MA 02149

Website www.eclub.org

# The Honorable David Ragucci
# Mayor of Everett

Graduates:
As you enter into a new phase of your life, I want you to know how proud I am of your success. Hard work and love of family, friends and fellow students will reward you in later life. Always be proud of your family, school, community, teachers and most of all be proud of yourself.

Sincerely,
Mayor David Ragucci

# ORGANIZATIONS

# Key Club

# Science Club

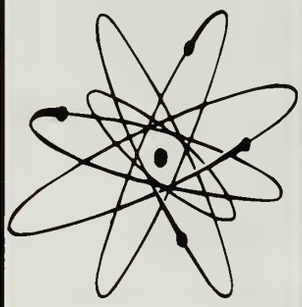

First Row: Steve Ramirez, Bonnie Nguyen, Maria Barbagallo, Kerry Gorman, Keriann Merrick, Tiffani Maccarelli, Hanh Ngo, Victoria Ela, Cynthia Fernanez, Fandy Si, , Anna Chang, Julie Tran
SecondRow: Nick Gottschalk, Kenny Riley, Mary Walsh, Dien Le, Amanda Doherty, Jasmina Jakupovic, Marc Fulchini, Jonathan Panerese, Michael Riley, Gregory Panarese
Third Row: Janet Si, Felicia Napolitano, , , ,Jenna Marhcant, , , ,
Fourth Row: Danny Malteis, Anothy Cataldo, Shane Simonelli, Shawn Leonard, Larry Green, Michael Gallagher, Chris Giantassio, Mark Hartung, ,

# G.S.A.

First Row: Diana Streete , , Vanessa Rea, Kristen Holden, , Ms. Walters, Christina Noonan
Second Row: , , Karlie Holbrooke, Mr. Gagnon, , ,

Front Left to Right: Mark Smolak, Sandra Donnelly, "Fish", Michael Phillips
Back left to Right: Mr. Murphy, , Matthew Patenaude, Frank Nuzzo

# Video Club

First Row: Arleigh McCabe, Ashley Homem, Tiffani Macarelli, Fandy Si, Victoria Ela, Jonathan Panarese, Alexandra Charest, Kaylan Constantine
Second Row: Lauren Guanci, Lindsey DiDonato, Christina Crowley, James Felix, Michael Matarazzo, Amanda Burley
Third Row: Ashley Savage, Kerriann Merrick, Frank Nuzzo, Michael Mattuchio, Danielle Pietrantonio, Nicholas Nuzzolo
Last Row: Sean Fitzgerald, Christopher Giantassio, Shawn Leonard, Paul Mobilia

# E Club

# Crimson Crew

# Photography

First Row: Fandy Si, Hanh Ho, Amanda Doherty, Jasmina Jakupovic, "Nuzz", Melissa Ferdinand, Shannon Jerrier, Jessica Melanson, Meaghan Moulton
Second Row: Cynthia Fernandes, Rachael Annese, Kerry Gorman, Doan Nguyen, Ngan Nguyen, Duyen Nguyen, Ashley Doyle

# Bank

From left to right:
Lauren Cipriani,
Janine D'Amaral,
Felicia Lago,
Kerry Cafazzo,
Marcela Flores,
Danny Brady,
Mrs.Fama

# Newspaper

First Row: Amanda Melahouris, Ligia Tavarez, Doan Nguyen, Alejandra Narvaez, Sara Lesko, Elizabeth Vedrani, Alysia D'Urso
Second Row: Mrs. Barys, Earl Allen, Jasmina Jakupovic, Mark Lent, Kaitlyn Lloyd, Megan Giangregorio, Christine Gallagher
Last Row: Rocco Gilberto, Shannon Miller, Antoine Alphonse, Imma Messeroux, Amanda Bavaro, Meaghan Moulton, Megan Myers, Gerard Magnarelli

# Yearbook

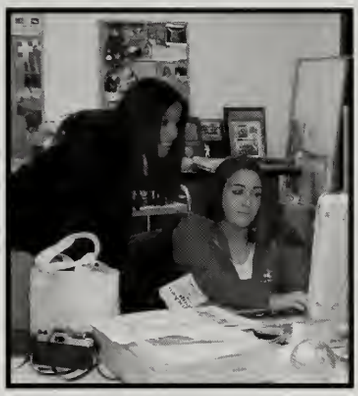

First Row: Jessica Carraciola, Amanda Doherty, Daniel Tillinghast, Shannon Jerrier, Janine D' Amaral, Patricia Barrett, Stephanie Laudenslager
Second Row: Catherine Medina, Fandy Si, Tiffani Macarelli, Hanh Ngo, Kerriann Merrick, Kerry Gorman, Nichole Sanville, Renee Vietro
Third Row: Joanel Micelin, Jenna Marchant, Kelly Bartolo, Rachael Annese, Dien Le, Michael Gallagher, Marc Fulchini, Cynthia Fernandes, Melissa Ferdinand, "Nuzz"

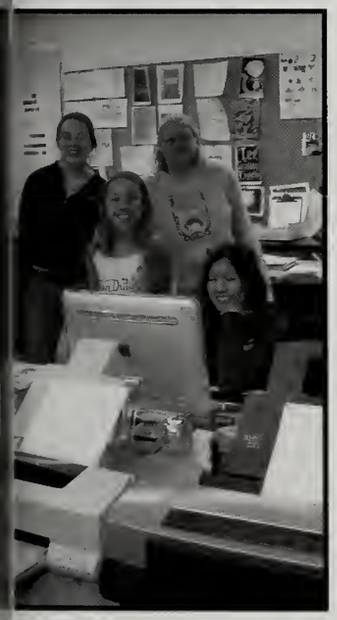

# 11:30-12:30

# Future Educators of America

Bottom L to R : Patricia Dibiase, Natasha Dasaro, Amanda Doherty, Renata Teixeira, Kristine Michaud, and Furnell Toto. Second row L to R : Sean Fitzgerald, Stephanie Odian, Arleigh McCabe, Patricia Barrett, Stephanie Smith, and Lorayne Pereira. Top row L to R : Larry Green, Antoine Coleman, and Danielle Silva.

# Respect your ☆ School

# Student Council

# Step Dance

# Concert Choir

# Percussion Ensemble

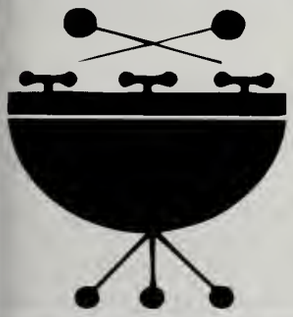

# Gospel Choir

# Big Brother/Big Sister

Left to Right: First row: Jessica Carachiello, Tiffani Macarelli, Fandy Si, Kerry Gorman, Kaylan Constantine, Renee Vietro, Janine D'Amaral, G
Merino. Second row: Hanh Ngo, Catherine Medina, Amanda Doherty, Melissa Ferdinand, Rachel Annses, Ashley Savage, Patty Dorsa
Vanessa Page. Third row: Paul Arsenault, Shawn Leonard, Chris Giantassio, Mark Fulchini, Mike Gallagher, Lorayne Perriera, Edine Ska

# Drama Club

Mr Christopher Phillips (Advisor) Top row: Gerard , Zachary Marrell, Felipe Bida, Matthew , Arleigh McCabe, Jessica Tucker, Kevin Ferreira, Meagan Michelson, rique Botista, Shannon Miller, Jacquelynn Schram Second row: Tewels Perez, Karl Neuwinger, Christine Gallagher, NAlin Butler, Michelle Giangregorio, Mary ray, Noelle Nee, Amy Keegan, Kayla Murphy, Stefanie Stewart, Joane Augustine. Third row: Ashley Sutera, Nivole Souzo, KIm Calwell, Mark Smolack, Amanda ey, Kelci Fiore, Karen Engvik, Noemy Santos, David Maes, Alysia D'Urso Front row: Lori Syngajewski, Daniel Smith, Ceclia Murphy, Daniel Morley, Vanessa Adrino Aurite, VAnessa Giordano, Jennifer Trois, Rosanna Angelo, Bonnie Nguyen, Keisha Monvil.

# Math Club

nt Row l to r: Kathy Clinch, Kerry Gorman, Kerry Merrick, Arleigh McCabe, Patricia Barrett , Ashley Savage, Jessica Caputo, Jenn Brown ond Row: Tiffani Macarelli, Danielle Nadeau, , Alex Charest, Lauren Cipriani, Cynthia Fernandes; Third Row: Mike Riley, Jonathan harese, Victoria Ela, Fandy Si, Danielle Silva, Hanh Ngo, Dien Le, Mike Gallagher, Marc Fulchini

# National Honor Society

First Row: Jonathan Panarese, Michael Riley; Second Row: Mr. Enfanto, Fandy Si, Victoria Ela, Tiffani Macarelli, Kerriann Merrick, Dier.e Adrienne Crowley, Danielle Silva, Rem Le, Kerry Gorman, Amanda Burley; Third Row: Jasmina Jakupovic, Lorayne Pereira, Nina Ribeiro, H-h Ngo, Claudy St. Juste, Frank Nuzzo, Alix Altenor, Paolo Lambresa, Jessica Liston, Cynthia Fernandes, Michael Gallagher, Marc Fulchini

# Poetry Club

First Row: Stephanie Smith, Noelle Nee; Second Row: Megan Michaelson, Melissa Melanson, Lorayne Pereira, Cindy Marcin Third Row: Is O'Brien, Rachael Spatafore, Jessica Caraciolo,Dan Morley, Meaghan Moulton

# Class Officers

m Left to Right: Jessie Liston, Shane Simonelli, Danielle Silva

# Bouvier Jewelers Award

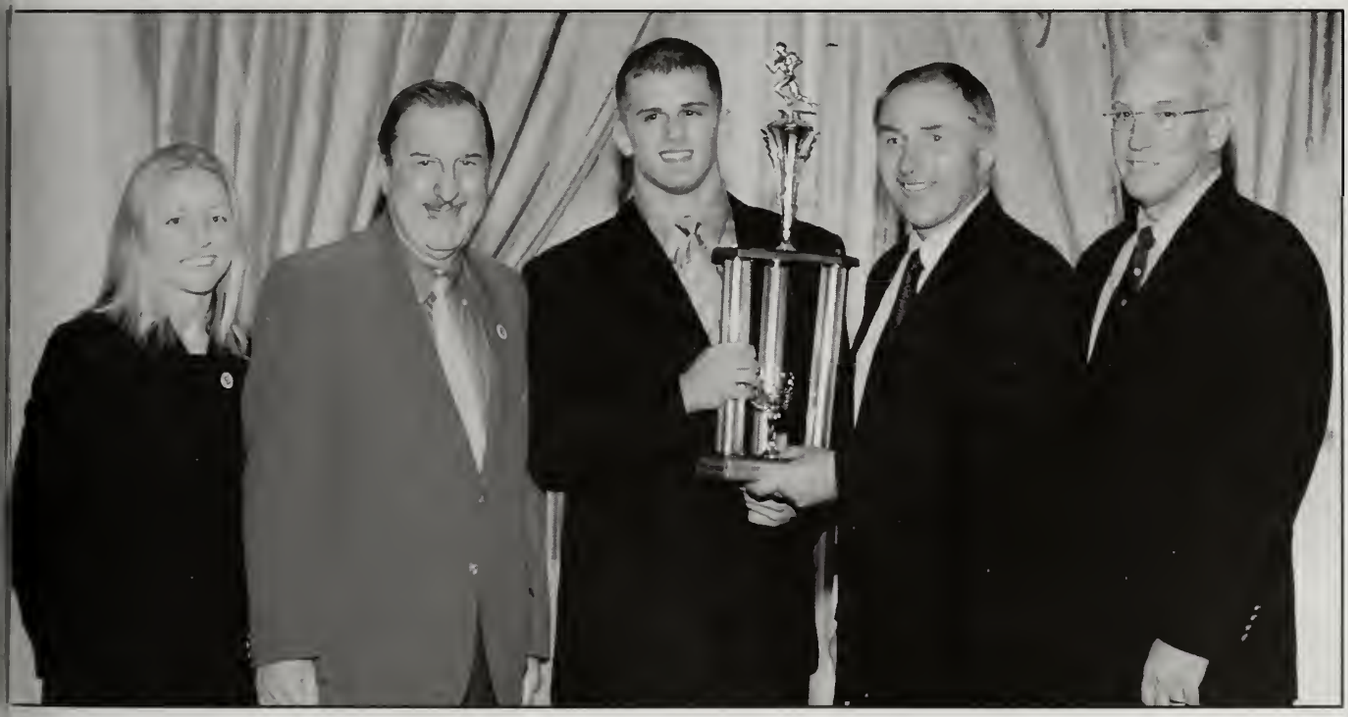

nior EHS All-Scholastic halfback and linebacker Frank Nuzzo received the 17th Annual Bouvier Jewelers Award at the "E" Club's 32nd Annual orts Reunion Dinner at Spinelli's on November 13th, 2003. Also pictured above (from left) are Maureen Stevens, president of the "E" Club; Larry ozella, executive director of the "E" Club and chairman of the Bouvier Selection Committee; Bobby Leo, former EHS All-Scholastic halfback and rvard All-Ivy halfback; and Bob Scalise, the Director of Athletics at Harvard University and featured speaker. Nuzzo was also named the cipient of the Gatorade Massachusetts Player of the Year for 2003 and The Boston Globe's Division 1 Player of the Year for the 2003 season.

EVERETT

EVERETT HOMECOMING ★ 2003

EOS

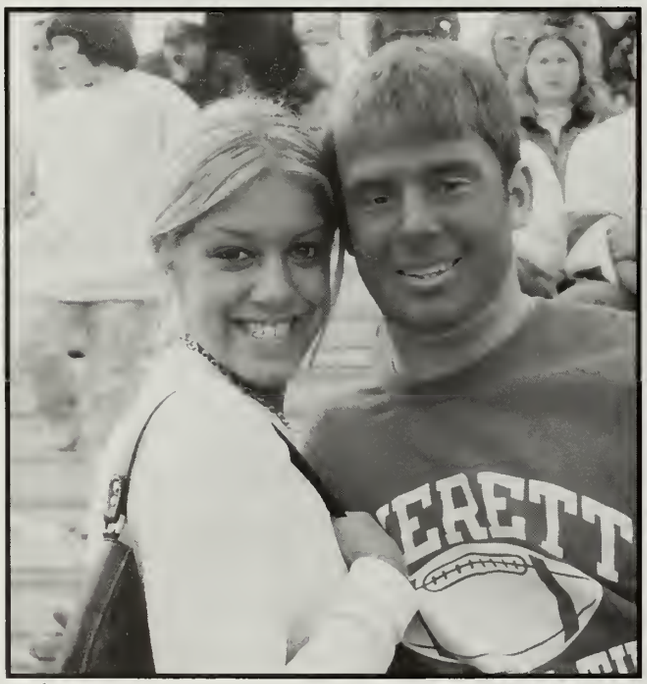
EVERETT

EVERETT
EVERETT
EVERETT

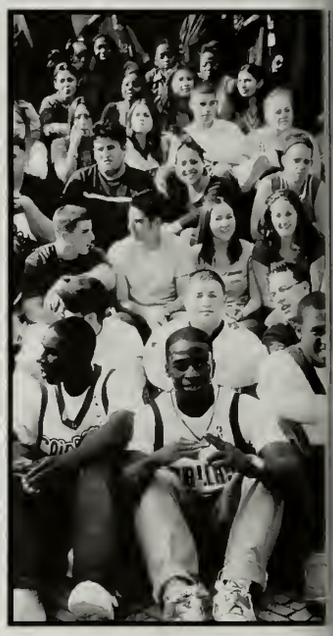

# BABIES

Marc Fulchini

Kelly Gorman

Tiffani Macarelli

Mike Lozzi

Fandy Si

Alexis LoGrasso

Paolo Lambresa

Victoria Ela

Nick Nuzzolo

Kelly Bartolo

Shawn Leonard

Amanda Burley

Sarah Bussell

Missy Ferdinand

Alaina Pappas

Renee Vietro

Shannon Jerrier

Larry Green

Malissa Nelson

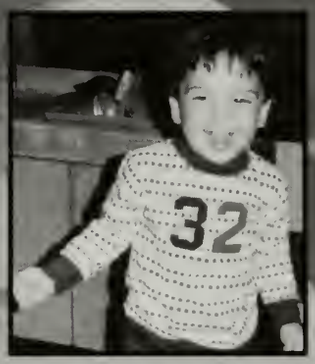


?

Gloria Merino

Martine Metellus

Felipe Bida

Deanna Camley

Karlie Holbrook

Ferris Quish

Andraya Arias

Antoine Coleman

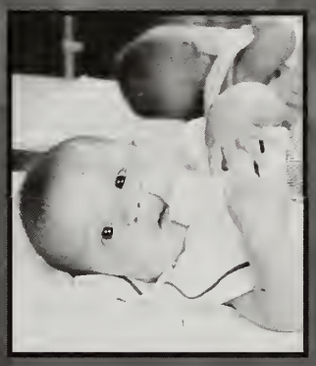

Johana Melendez

Rose Lys

Christen Burns

Kenedy Guzman

Ashley Homem

Kathy Clinch

Arleigh McCabe

Keriann Merrick

Ashley Savage

Angela Fragione

Whitney Antonelli

Suzy Cardaropoli

Patricia Joseph

Eric Desrochers

Felicia Lago

Krystal Butler

Cristina Noonan

Leamdro Rodrigues

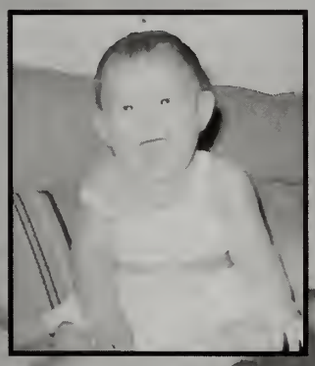

Luciana Finotti

?

Danielle Pietrantonio

Jessica Liston

Kaylan Constantine

Desirae Peary

Jenna Marchant

Joseph McMahon

Shara Follo

Amanda Brangiforte

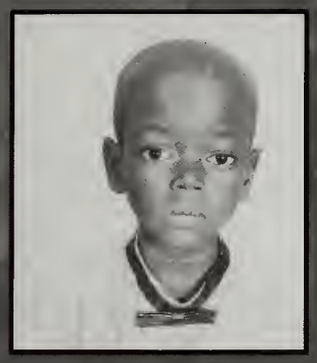

Eddy Claude Desert

Amir Pajazetovic

Terry Storella

Cindy Marcin

Robert Murray

Stephen Murray

Debora Santos

Vanessa Page

Sabrina Valadares

?

Janine D'Amaral

Rachel Annese

Peter Donnerlly

Amanda DiBlasi

Elba Garcia

Sandra Donnelly

Amanda Giannino

Karolline MiniKoski

Rachel Georges

Heidi Loomis

Kerri Iandolo

Thiago De Araujo

Mariana Pandolphi

Pollianna Petenuce

Ilia Duchovny

Ingrid Figueroa

Karina DeSouza

Betty Previlon

Patricia Dorsainval

Michelle Varone

Andre Freitas

Marcela Flores

Rose Lys

Nick Mitrano

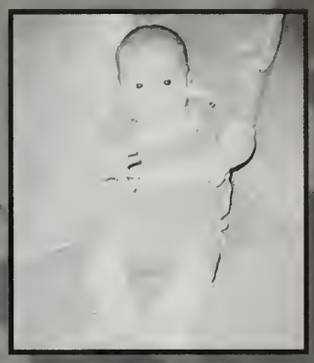
Ryan O'Leary

Gina Talluto

Jamie Richard

Ashley Kitchen

Justin Robinson

Marco Gonvalves

Nichole Sanville

Andre Chambers

Ross Pietrantonio

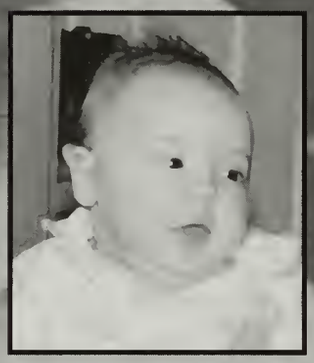

Mike Matarazzo

Kelli McDonald

Will MacMillan

Kerry Catazzo

Jessica Caputo

Norma Fuentes

Jessica Caracciolo

Doan Nguyen

Amanda Doherty

Renata Teixeira

Lauren Foley

Nedy Francois

Daniel Tillinghast

David Grace

Alejandra Narvaez

Mary-Elizabeth Murray

Stef Laudenslager

Daniel Brady

Karen Miranda

Jasmina Jakupovic

Mark Garcia

Kelsey Morris

Noelle Nee

Taimur Alvi

Cynthia Fernandes

Catherine Medina

Laura Demetrio

Kim Foreman

Joseph Keefe

Tom Lam

Jonathan Panarese

Dien Le

Rachael Spatafore

Danielle Silva

Alix Bakeman

Steven McNally

Matt McLaughlin

Mark Sachetta

Mike Riley

Chris Gianatassio

Deanna Mendonca

Silvia Gagliardi

Stephanie Smith

Jaclyn Gallison

Meaghan Tully

Brendon Quinn

Betsy Perez

Michael Gallagher

Kaitlin Capavella

Angelica Santonastaso

Katelyn Antzak

Claudy St. Juste

Nicole Colantuoni

Priscilla Silveira

# Younger Days

Nick,

Well we certainly created a longer path, with several extra bumps, for you, but you handled it skillfully. We are so very proud of your accomplishments and the wonderful, extraordinary young man you have become. Your new road has just begun. We all look forward to your many successes.
With heartfelt love and pride, Dad, Mom and Jen

Dear Janine,

No baby book but many unforgetable memories in our hearts. I'm so excited for you. We can't wait to see what your future holds. Good Luck!

Love forever, Mom and Dad xoxo

Dear Anthony,

Your whole family is very proud of you. We love you and wish you all the success in the world. Cogatulations!!

With lots of love, Ma, Papa & The Cataldo Family

Captain (Jessi)

You set your goals and achieved them. Whoopahh! Be proud of your accomplishments, always reach for the stars. You fill our hearts with pride! We love you!

Dad, Mom, Michelle, Jill & Rocky Caputo

Dear Sean,

We are very proud of you. The future is yours. We know you will succeed. We love you very much.

Love, Mom, Dad, Chris & Anna

Dear Jaclyn,

Congratulations to our baby girl. You did it. We are so proud of you. Wish you all the love, happiness, ans success.

Love & Kisses, Mom and Nana

OLD NAVY

Dear Amanda,

It seems like yesterday Auntie was taking her little girl to dancing school and now here she is a beautiful young lady graduation high school. I knew you could do it! Now there will be many roads to choose from and I know you will choose the ones that suit you best. And I will always be there to help you at the cross roads.

I'm very proud of you, Congratulations!
Love always, Auntie

Michael, (Cukoo #32)

Never forget who you are, where you came from, or what you believe in. A working class hero is something to be.

Love - Ma, Dad & family

Dear Kerry,

You've worked so hard your whole life and we are so proud of you. We wish you all the happiness in the world.

Love, Mom and Dad

Shawn,

You are an asset to all family and friends. May you be blessed with peace, happiness and prosperity while traveling the road of life. We love you.

Mom, Dana, Jamie, Heidi, Saraiah and Nikki

Rachel,

I am very proud of you. I love you very much!

Love, Mom

Gloria,

ESTAMOS Orgullosos de ti por tu gran empeno en el estudio deseamos que tus deseos se complan y puedas alcanzar tus metas que dios te vendiga. Tus padres y hermanos

Hot Coffee
Chocolate
Tea

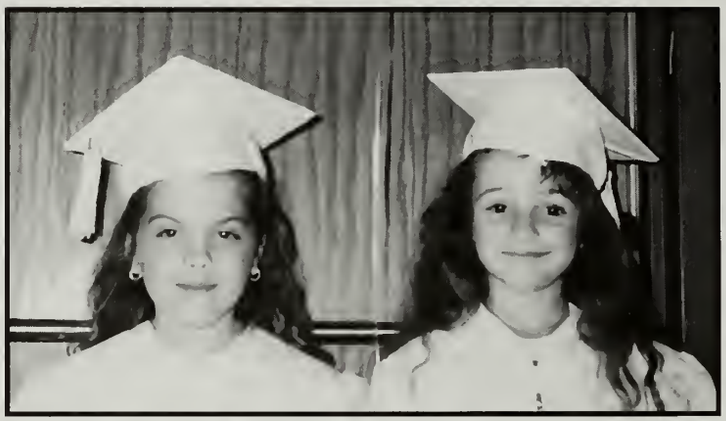

GAP
CRIMSON

Dear Danny,

You've made your family and friends very proud. The world is a better place because of you. We love you and know you'll succeed in whatever road you choose.

Love Mom,Michael, & family

Whitney-

From the day you were born, the first moment we laid eyes on you, the first time we held you, we knew you were special, we knew we were blessed.

We still do. Love, Mom.

Nichole,

We are so proud of you, and can't wait to see how successful you will be no matter where you choose to go!

Love, Mom, Joe, Ben, Gabe, & Makenzie

Dear Renee,

Always be true to yourself and follow your dreams. We love you and are so very proud of you

Love, Mom and Dad

Jessica,

I'm so proud of you! You're like a butterfly that's spreaeding its wings to explore more of the world. I hope all your dreams come true!

Love Dad

Dear Kathy,

Congratulations! We are very proud of you. Follow your dreams and love and happiness will be yours. e know you will succeed in whatever you do,

Love Mom, Dad, & Stephen Clinch

Dear Tatane VAL,

We love you and we hope you will succeed in your dreams

Wilner and Gerfha VAL

Dear Fandy,

Congratulations! We are all so proud of you. Good luck at everything you do. Always follow your dreams! We love you so much!

Love Always, Mommy, Janet,
Eric and Raymond

Dear Ashley,

We are so very, very proud of all your successes through your high school years. We are so proud of the person you are, follow your heart and make your dreams come true.

Love you Ash, Mom, Dad, Erik,
Stan, Grandparents, Aunts, Uncles
and Cousins

Amanda Doherty (TURTLE)

You're so sweet & intelligent the whole family is very proud. You will go a long way, keep making your dreams come true.

Love Mommy, & Alysia, The Reales
& The Giangregorios & DOHERTY'S

So baby girl, you did it! We always knew you could. Now it's on to bigger and better things.

Love, Mom, Dad and Sean

Dear Jessie,

Congratulations! Words could never express how proud you always me feel. You are the light of my life. May all your dreams come true.

All my love, Mom + Congrats
from J.W. + Jada P.S.F. III

DEVENI

BJ'S

Megan Cioffi:

You have always brought much joy and happiiness to our lives. As you graduate and move on to college, may you have all the success and happiness that you so rightly deserve.

Love, Dad

Dear Lauren,

We are so proud of what you have accomplished these past four years. May the future bring you an abundance of health, happiness, and peace.

Love always, Mom and Dad, Melanie and Brittany

Richie,

Always remember, persistence pays off and this you have proven. I am extremely proud of you. May all your hopes and dreams you hold for the future come true. I love you.

Love Mom

Tiff Mac,

Congratulations! We love you and are so very proud of you. Always continue to "Think outside the box." Follow your dreams, and most importantly, HAVE FUN. Way to go, Ace!!!

Love, Mommy & Daddy XO

Dear Paolo,

Congratulations! We are all very proud of you and wish you the best. We know you will be successful in all you do. Good Luck. We love you.

Mom, Dad, Rocchina, Antonietta, and Monica

Dear Stefani,

We all wish you the best in everything you do. We're so proud of you!! We love you...

Mom, Dad, Lisa, Tiffany, and your nephew Evan Thomas XOXOXOXO

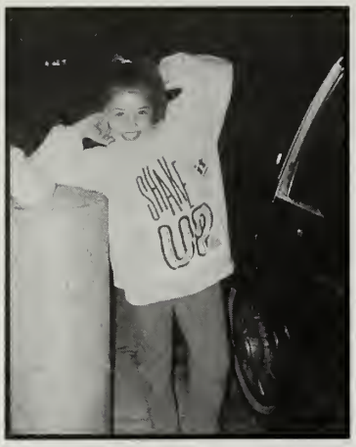
SHANE
CO2

Erika,

It occurs to me to say I love you to an intelligent, charming, responsible person like you. I mean there are so few of us left. Congratulations.

Carolina F.

Dear Claudy,

The fact that we are your family makes us very happy and proud. So once again we are going to tell you that we love you and wish you all the best for the future.

Mom, Dad, and Bro Stan

Dear Victoria,

Congratulations!! We are so proud of you. Reach for the stars... the world is your stage!!

Love, Mom, Dad, David, and Michael

Angela,

I know you can be whatever you want to be. You have the will and drive. We are so proud of you. Always reach high, you will succeed. Remember the words Love, Strength, Ding a Ling and Always, my girl. We love you more.

Dad, Mom, Anthony, Andrea, Mike, and Rosina God Bless You with Love

To a great brother and son,

We are very proud of you. KEEP WORKING HARD and make your dreams come true. You truly are the Best Eddie Skeff.

Love Ma, Cody, and Dad

Sarah,

You are our sunshine. WE LOVE YOU.

Mom, Dad, Mike, Steven, and Gucci Bussell

To my brother Mark,

I'm very proud of the wonderful man you've become. You're my hero and role model. I wish you only joy and success in life. I love you always.

Les

Dear Amanda,

We are proud of you and your accomplishments. May all your dreams come true.

Love Mom, Dad, Rachelle, and
Rebecca Burley

Dear Joseph,

We are so very proud of you. We wish only the best for you today, tomorrow, and always. We are blessed to have you as our son. God Bless You.

Love, Dad and Mom

Dear Kerry- Ann,

We are proud of all you accomplishments. Your grades, your sports, your life choices. Most of all we are proud you have grown to become.

Comgratulations, Your Loving Family

Martin,

I realize at times school was a struggle for you but you worked hard and made your way through it. Because of that we know that whatever you do you will succeed in life.

Love, Ma, Uncles Charlie + John,
Micky, Walter, Cecily, Rashid and nieces & nephews

Dear Amanda Joy,

We don't believe in luck we believe in you. Always, always follow your dreams. We love you, Mom, Dad and family

GAP
GUESS JEANS

Dear Dien,
Congratulation! We can't express enough how proud we are of you. We wish you the best in your future.

Love, Mom, Dad, and Thuy

Dear Deanna,
Congratulations I'm so very proud of you. Follow your dreams and you will succeed

Love, Mom

Dear Michael
Congratulations! Your whole family is very proud of you. We love you and wish you all the success in whatever yo chose to do.

Love Mom, Mike, Steven, and Dad

Megan Choifi,
Megan each end brings a new beginning, be proud of your accomplishments. We sure are proud of you. Never ever stop reaching for the stars, capture your world.

All our love Mom & Jeff

Dear Ashley,
Congratulation! Your family is very proud of you. We love you and we will be there cheering you on graduation day!

Love Mom, Dad, Amanda and AimeeKichen

Dear Amanda,
We hope you succead in every thing you do. Congratulations!

Love Mom, Dad, Cheryl, Diane and Michael

Congratulations, congratulations, congratulaions!!!! I am so proud of you. Get ready for new adventures, follow your dreams, and reach beyond the stars.

Love you much
Always
Mommy

Posolito,

Se testigo de la verdad donde te encuentres y sera este el testimonio mas claro de lo que y esperas ser.

Con amor,
Ofelia

Dear Keriann,

18 years ago I could never have imagined how much one person could change my life. You have made me so proud to be your mother. Everyday I am so thankful for you. I love you always!

Mom

Dear MIke,

We are very proud of you and wish you all the success in the world, as it is just around the corner for you!

Love, Dad, Mom and J

Querida Alejandra,

Felicitaciones por haber logrado una de las metas que e hz propusto. Quieo que sepas que me siento muy orguillosa de tenerte como mi hisa y toda la familia lopez te deseamos que todos tus suenos se te realizen quien te quiere mucho tu Mama Gaby

Megan Cioffi:

Way to go Megan Magoo, we love you and celebrate this special time of your life...we pray for happy, successful days ahead...

Love Nana and Papa

Dear Andrew,

Congratulations! Your whole family is very proud of you. We love you and wish you the best in all your future endeavors. Always follow your dreams!

Love Mom, Dad, Champs, and
Rosanna Angelo

Dear Frankie,

Congratulations! We are all so very proud of you. Always remember to reach for the stars, and you'll always succeed in whatever you do in life.

Love, mom, Dad, Matt, Brian &
Jordan

Katelyn,

Congratulations! We love you and know you will succeed in whatever you do!!

Love Mom & Tom

Katie-

You're my best friend. Congrats on making it this far! I lovge you

--Kristin

Megan Cioffi,

You have come a long way. Now begins the next step of your jorney. Always remember you are never alone.

All our Love,
Auntie Denise--n- Uncle Steven

GOLDFISH

To the Class of 204- Best wishes for success and happiness. Thanks for the memories. - Mr. Obremski

Always remember how special you are. Have a wonderful life! - Ms. Reynolds

Missy and Renee- Best of luck in the future. - Mr Obremski

Good luck to all the members of the class of 2004! -Mr. Obremski

Good luck and best wishes - Sophacles

Time passes much too quickly to worry about the future. Live your everyday life to the fullest and never forget the memories.

Always remember how special you are. have a wonderful life. - Ms. Reynolds

Congratulations! Catherine good luck in all you do.- Mr. Lawrence

Stephanie, Jess, Allie, Shara, Dee Thanks for everything, I love you girls. Love Sarah

Thank you to my soccer team! You guys were a big part of my life and always will be! Love, Clinch

Mikey D* I'm so glad I met someone like u I LOVE YOU so much. Love always, Janet

Davey G* You're someone special to me Good Luck! Love always Janet XOXO

Fandy* You're the best. Thanks for always being

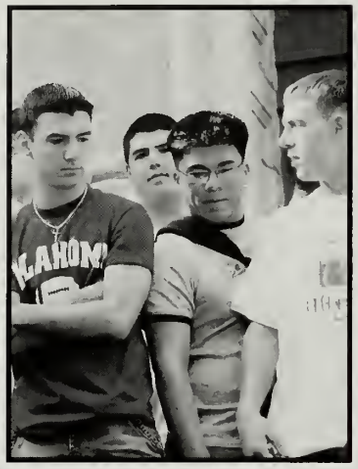

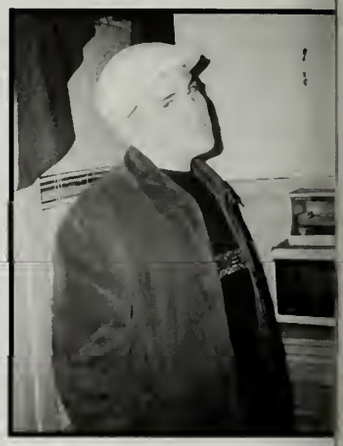

To the graduating class of 2004. I wish you the best of luck in the future.- Mr. Wallace

Querida Gloria; Que dios te bendiga y que tus metas se complan Att Ingrid

Congratulations! You made it. Wishing you the best of luck, Tiger.

Medarde; Gracias por tu amistad. Suerte! Con carino tu aminga Ingrid

Nick- My best friend, Thanks for everything. I love ya- Sarah

Kelly, Danielle, Amanda & Jenna I'll miss you guys, so many memories. I love you girls- Sarah

EAST

EVERETT

NEBRASKA

Monsieur Morcho, Merci pour tout! Je n'oublierai jamais vos mots didactiques et votre gentillesse.- Dien

Chiquita, que dios te bendiga y te regale todo lo que quieras, por que te lo mereces. Felicidades! Elden

Medardo, eres un gran hombre, felicidades. Gloria

Tenchis, eres lo maximo, felicidades, te quiero mucho. Gloria

2 all my special 4rendz: Thanx 4 always being there 4 me. Best wishes 2 all.

Good luck to the Class of 2004- Mr. Hanrahan

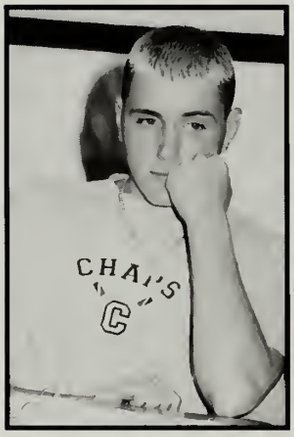
CHAPS

CHAPS
RALPH LAUREN

TIFMAC: my lil midget, what would I have done without you. Thanks for everything! FP-101

BFFL<3 Fandy

The Crew: Vic, Tif, Hanh, Cynthia, Mx5 - Gallagher, Fulchini, Sachetta, Lozzi, Riley, and JP. Good times - never 4get.

143<3 Fandy

Victoria: Thanks for always being there for me through all these years. I can always count on you.

BFFL <3 Fandy

Shout out 2 my friends, Mimi, we're goin on tour! Chicago or Bust. Fal Out Boy!

143 Shannon INK!

A todos mis amigos gracias por todo su apollo, siempre los recordare y los llebare en mi corazon, sigan adelante Y nunca se den por bencidos en sus vidas.

<3 Roxana Lemus

Good Luck girls! Catharine Stef Kim Renee Jenna

~Mr. Amoroso

Kibby - If you leave a minute earlier, you will not b eT / P.O.F

Best Wishes & Happiness.
Remember always be true to yourself.

~Mrs. Maloney

Jhon C. Te deseo lo Mejor del Mundo TQM NTO Juicio
Jenny.

Missy
Good Luck +Best Wishes
~Mr. Montalbano

Congratulations Class of 2004 and Good luck in the Years to come!

~Mr. Shaw- Guidance

Senior Boys and Girls! & FAB4, I love you guys soo much!! TM gonna miss you's. Don't ever forget about me! Not like you ever could. Haha.

Amanda,
Good luck with college. I'm so proud of you.
I love you so much

~Daddy

LIFEGUARD

Saving

COLLEGE
COLLEGE

Best Wishes to the Class of 2004 for a future of happiness and success

Mrs. Lanzilli

Congratulations class of 2004

Mrs. Ellen Morrison

Hi Wendy Reyes
wanna wish you all the best in your life.

Roselyne Owur

Congratulations to the Class of 2004

Mrs. Sweeney

Congratulations and Good luck to the Class of 2004

Mrs. carson

SPECIAL CONGRATULATIONS to homeroom PL1

Mrs. Sweeney

Mandy
Shoot for your dreams!
Use your head but follow your heart

Dad

Abercrombie & Fitch

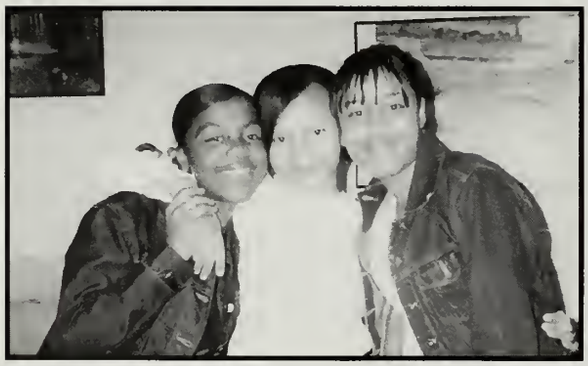

Jessica Liston
Keep being you. Mr. F.

Roxy, Medardo, Carlos, Ustedes, son Fuertes no se rindan LgM Jr

LIZ EUN TQM NLO VCOLOMBIA!
GXTA CCM 100pre TU Amiga Jenny

Best Wishes For A Lifetime Of Success And Happiness.
Mrs Gauthier

Good luck and best wishes to the class of 2004
Officer Burke

Best of Luck to the Class of 2004!
Mr. McLucas

Allie & Shara-
Best of Luck 1A and 1B

ARMANI
ARMANI
EXCH

Sarah,

You are my sister and I love you! Thank you for everything you've given me, you are strong and beautiful. I love you!

Love Jen

Congradulations class of 2004!

Mrs. Symes

Congradultaions! Good luck in the future, you're the best!

Mr. Tower

Good luck girls! I love you! Kim, Catt, Alaina, Critt, Des, Dray, Manda, Katie A.
Love ya!

Stefani

Bro,

Thanks for being there through everything. You've gotten me through a lot. I'm proud of you and love you always.

Love Jen

Congradulations Girls! Class of 2004. BEST OF LUCK IN ALL YOUR FUTURE ENDEAVORS!

Jean

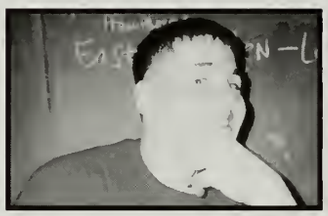

Victoria, Fandy, Hanh, Cynthia, Marc, Gallagher, Sachetta, Jonathan, Riley, and Lozzi- Thnks for all the good times and CONGRATS - Tiffani

Congratulations to the Class of 2004
Good luck and have fun!!!!!!!

Mr. Amoroso

"Insert Location Here" or BUST! Mimi & Sha BFF INK!!

Special thankx 2 my family. Shout out to my Mom, Dad, Duyen, Kelly, Anh Lo, Vinny & N' Justin

Fandy- My favorite asian agent! Thanks for all the good times-
I don't know what I would have done without you!
BFFL 143 Tiffani

To those that spent all those hours in the yearbook office doing their best to put up with a grumpy old yearbook advisor- Thanks and nice job Mr. Nuzz

Victoria- Thanks for everything- the good times & all the food!
LOL I don't know what I would have done without you!
BFFL 143 Tiffani

D
B
ABERCROMBIE
75

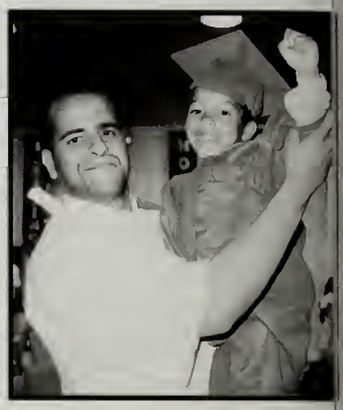

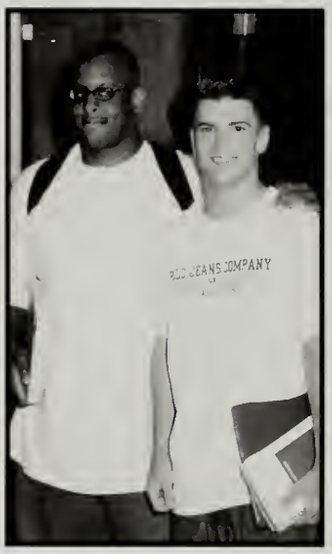
JEANS COMPANY

234

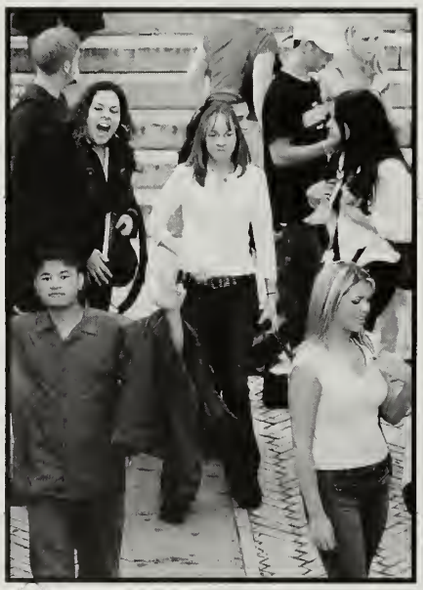

B

Stephanie*, You're leaving me! ha just kidding, you're stuck with me for life. I love you so much. I honestly don't know what I would do without you. We have so many memories to come! LFL

Good Luck Hanh- Have fun in college-
Don't go wild!- Love, Jessica Huynh

Catt and Alaina BIG UPS Peace out my girls - TINGLE

Mimi & Sha,
It's like rolos and oyster crackers. You'll see us, we'll be back at every show, chiilin, taking pics

Much thanks to all my teachers, for you are the reason I am where I stand- I'll never forghet you
Amanda D

Missy
ur lyk a sis 2 me. I'll miss u wen ur in college
Good Luck! 143 Love, Laureen

Lauren
I love u. ur my big cuz warriors 4 lyf I'll miss u champ WBD Luv, Jill

Thanks to my Mom, Mr. Tower, Mr. McLucas, Dr. Stella & Mr. Nuzzolo
Thanks for everything!- Shannon

I guess this is it, its finally over. We did it. Best Wishes Class of 2004
Amanda D

To my breakfast club of 2004 Congratulations! - Mr. Amoroso

Have fun!! Mr. Enfanto

Good Luck Girls! Alaina missy Renee Stef Amanda Cass - Catt

Ashley
Too many mems thanx 4 being a TRUE friend
Champ 143 BFFL luv Jill

Congratulations to the class of 2004 - Mr. Bertone

Good Luck Class of 2004.
Put your computer skills to Good use! - Mrs. Barys

Hay guys,
I'm going to miss all of you. Maybe we'll meet in the future but I know you guys can succeed in anything you put your minds to. We will definitely have to get together sometime. Reach for your goals
Love always, Jess

Hey Rocco, Mike, Larry, Steve-O, Malissa, Chris an N-E-ONE who took part in the food fight! 5123103

Congratulations! Good Luck in all you do Class of 2004
- Mr. Baldi

Good Luck to the Class of 2004 - Mr. Barbati

Kelsey,
I'll miss u next yr Good luck in college I'mm glad I met you
Champs luv Jill

Good Luck - Class of 2004 Mr. Dascoli

OLL

EVERETT

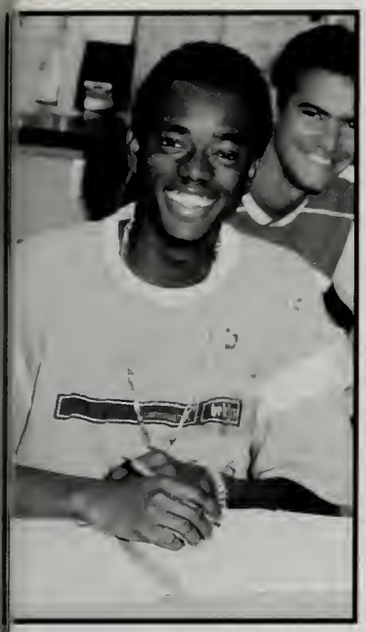

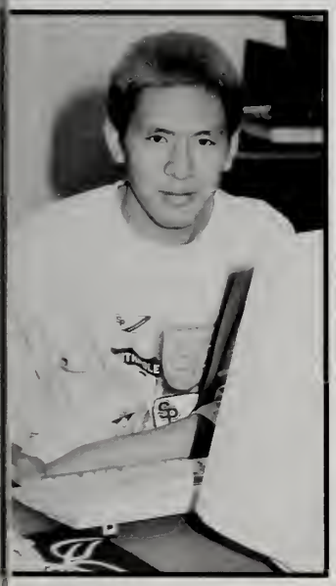

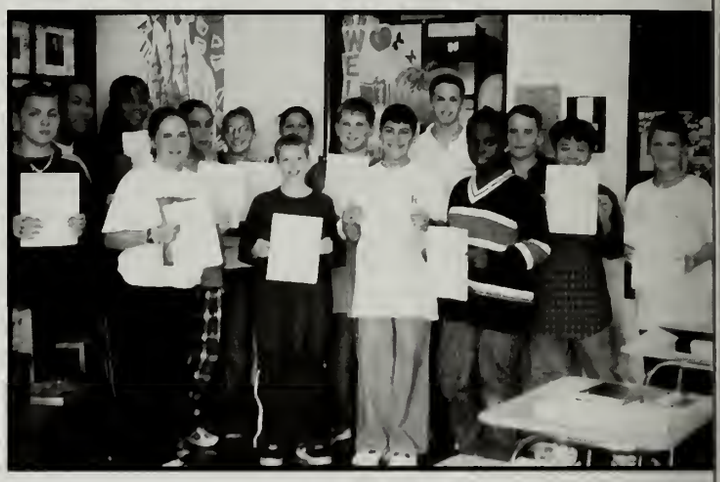

# Those who make EHS run!

Charlotte Grande
Secretary

Sherry Lanzilli
Secretary

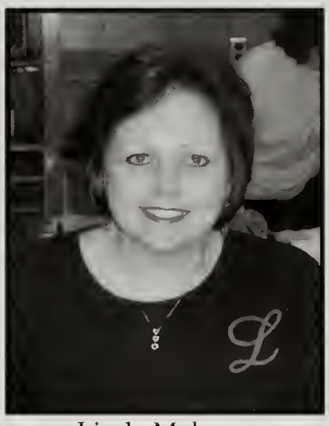

Linda Maloney
Secretary

Custodial Staff - Steve Roy, Bob Shea, John Gaudy

Michelle Agresti
Nurse

Darlene Anderson
Nurse

Jonathan Merenda
We miss you!

OLD NAV
20 '03

# ADVERTISING

# Congratulations Class of 2004

nordel Creative PHOTOGRAPHERS

373 Broadway, Everett, MA. 02149

(617) 389-3111

HIGH SCHOOL SENIOR PORTRAITS
★ WEDDING FORMALS (IN STUDIO)
ENGAGEMENT SPECIALS
GIFT CERTIFICATES
FAMILY PICTURES
INSTANT PASSPORTS
COMMUNION SITTINGS
DANCE SCHOOLS
SPORTS TEAMS
REPRODUCTIONS
CHEERLEADERS
MODEL PORTFOLIOS
FRAMES

CONGRATULATIONS
--CLASS OF 2004--

*MICHAEL J. COGNATA, D.M.D., M.M.Sc.*

practice limited to othodontics
for adults and children

599 BROADWAY EVERETT
MASSACHUSETTS 02149

PHONE: 617-389-1516

Member American Association of Orthodontists

Congratulations graduates!

**ERA Millennium Realty**
236 Ferry Street
Everett, MA 02149
**Office: (617) 389-1101**
**Fax: (617) 389-0696**
**Pager / Voice Mail: (781) 458-7796**
**Web Site: www.eramillennium.com**

**Pasquale Roberto**
REALTOR
Broker / Owner

ERA

Each ERA® Office is Independently Owned and Operated

**FREE MARKET ANALYSIS**
Home Warranty Plans
Guaranteed Sales & Equity Advances
World wide Relocation Services
Career Opportunity / Real Estate School Training
Notary Public
*Residential/Commercial*
*RENTALS MORTGAGES*

EVERETT SQUARE
SPORTING GOODS
COMPANY, INC.
427 BROADWAY

GOOD LUCK GRADUATES

617-387-6530

CONGRATS GRADS

AR ANTHONY J. ROSSI & ASSOC.

ANTHONY J. ROSSI, J.D
Attorney at Law

TEL. (617) 387-5502
FAX (617) 387-6286

Rossi34esq@aol.com

# EAGLEBANK

A NEW PERSPECTIVE ON BANKING

*Celebrating 115 years!*

## The Bank that Shares Your Vision of the Future

# Congratulations!

As you begin your journey into the future, you're never too far from home. Today's technology makes it easy to stay in touch with family, friends, even your home town bank! We invite you to browse through our site and encourage you to try our Online Banking demo for *OnSite*. See for yourself just how easy a *new perspective can be*.

**www.eaglebnk.com**

**Eagle Access 24-hour banking:**
**Phone: (617) 387-4940**
**Toll Free: (877) 4-BANKNG**

***Best Wishes & Good Luck!***

Member FDIC/
Member DIF

(617) 387-5110 (800) 617-2335

EQUAL HOUSING LENDER

# BEST WISHES TO THE SENIOR CLASS

[redacted]

## THE ADVOCATE NEWSPAPERS

568 Broadway, Everett, MA 02149

James David Mitchell
Publisher

(617) 387-2200
(781) 286-8500

---

"Good Luck Grads of 2004"

**You Bend 'em We Mend 'em!**

*Serving the Malden Area Since 1984*
unitedcoachworks@cs.com

**UNITED COACH WORKS**
EST. 1984
**Collision Specialists**

- FOREIGN & DOMESTIC
- RUST & FRAME WELDING
- COMPUTERIZED ESTIMATES
- INSURANCE CLAIMS OUR SPECIALTY
- TRUCK BED LINERS - SPRAY ON RUBBERIZED BED LINERS
- GROUND EFFECTS - SPOILERS - CUSTOM PAINTING
- LEATHER DYING

*LICENSED & INSURED*
78 BROADWAY, MALDEN
**781-322-8058**
Nos Falamos Portuguese
Visit Our Website -
unitedcoachworks.com

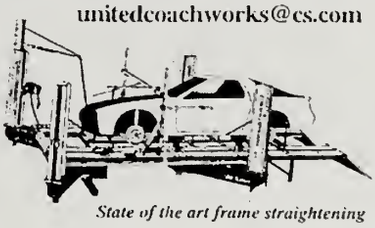

*State of the art frame straightening*

- Deductibles Financed
- We Do Repairs Fast and Accurate
- Diagnosis and Estimates
- Cost Competitive
- Custom Auto Painting
- Auto Glass

SHERWIN WILLIAMS AUTOMOTIVE FINISHES

I-CAR TRAINED TECHNICIANS RS # 492

AASP

Continental Authorized REPAIR CENTER

Charter Member CARE

Congratulations
to the
Everett High School
Class of 2004

***We wish you success in the future!***

**Everett**
**CO-OPERATIVE**
**Bank**

**419 Broadway**
**Everett, MA**
**617-387-1110**

***"Working with you..."***

# Congratulations to the Class of 2004.

**best of luck in the future!**

CAPITOL WASTE SERVICES, INC.

1222 BENNINGTON STREET • EAST BOSTON, MA 02128

(617) 569-1718 • FAX (617) 567-4947

capitolwaste2002@hotmail.com

Corvette Mike
CALIFORNIA • NEW ENGLAND

WWW.CORVETTEMIKE.COM

10 Water Street
Plymouth, MA 02360
1133 Tustin Avenue
Anaheim, CA 92807
1-800-327-VETT

*Everett Florist*

*495 Broadway*
*Everett, MA 02149*
*617-381-9090*
*Fax: 617-394-0777*
Designs by Kelly McHugh Rizzo
www.Everettflorist.Net

**BEST OF LUCK**

CLASS of 2004

**ATLANTIC MARITINE TRANSIT AGENCY**

***PW CONLEY TERM***
***ROOM 219***
***SOUTH BOSTON, MA***

*617-269-0520*

SUPINO BROS.
HEATING OIL • DIESEL FUEL
PLUMBING • HEATING • GAS FITTING

Jack Supino
President
M-9999

161 Main Street
Everett, MA 02149

Since 1933

Tel (617) 389-1901
Fax (617) 389-8400

# Beth Israel Deaconess Medical Center

## A member of CAREGROUP

# NORTH

1000 BROADWAY
CHELSEA, MA 02150

***(617) 660-6101***

**SAL'S**
**CLOTHING AND RESTORATION, INC.**
**125 MAIN ST.**

BEST WISHES TO THE CLASS OF 2004!

Jonathan,

We are so very proud of you and all your high school accomplishments. We love you and wish you success in college and all that you achieve in your future years to come.

Our Love Always
Mom and Dad

GOOD LUCK TO THE GRADUATES OF 2004!

Alamo Roast Beef
574 Broadway
617-387-6567

Sponsors of the 2004 Yearbook

Kipo's Pizza

Fuzzemz Inc.

**FRANK** *YOU BEND 'EM • WE MEND 'EM*

***United Coach Works***

Collision Specialists
Foreign & Domestic

78 Broadway • Malden Massachusetts 02148
(781) 322-8058 • Fax: (781) 322-4414
www.unitedcoachworks.com

**Good Luck Amanda and the Class of 2004!**

## *All your Counselors past and present wish you the best and would like to give you* **A Philosophy for Life**:

Keep your THOUGHTS positive...
Because your thoughts become your WORDS.

Keep your WORDS positive...
Because your words become your ACTIONS.

Keep your ACTIONS positive...
Because your actions become your HABITS.

Keep your HABITS postive...
Because your habits become your VALUES.

Keep your VALUES positive...
Because your values become your DESTINY.

The Guidance Staff

# NOONAN'S ICE CREAM, INC.

(617)387-6669 (617)381-0208

15 RICHDALE AVENUE EVERETT, MA 02149

**Congratulations to the Class of 2004!**

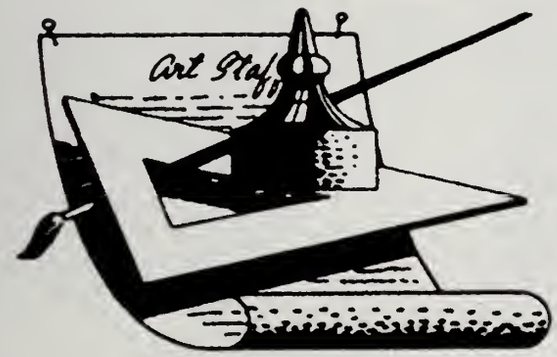


CONGRATULATIONS

Class of 2004!

UNIVERSAL SCREENING STUDIO

"Extraordinary Silkscreen Design"

Dan Scarpaci Robert Noe

**617-387-1832**

**Mrs. Ficociello says:**

Every single one of us are "special"- Mr. Rogers

"You're not a chicken; you're an eagle!"

"Are you saying I can fly?"- Jonathan L. Seagull

Remember: "You are my responsibility. I am responsible for you safety!"

Good luck, Henderson!

Class of 2004: Best Wishes to Everyone!

CLASS OF 2004 CLASS OF 2004 CLASS

Best wishes now and in the future. Always- Mr. Tal

Congratulations! In the words of Phoenix Jackson, "Now comes the trial!"- Ms. Walters

Kelsey- We have too much fun together. I'll be lost w/o you. Love always Maria

Lauren O. I've always looked up to u. Hockey won't be the same w/o u. Love Ree

Fandy- My favorite Asian! We still love you even through the abuse (and eating my food) haha- You are the best and GOOD LUCK! BFFL Love always, Victoria

Tiffani- My teller in training! Thanks for everything-TIFMAC, chem talks, and so much more- GOOD LUCK! BFFL Love always, Victoria

The Crew- Fandy, Tiffani, Jonathan, Gallagher, Fulchini, Sachetta, Lozzi, Riley, and Cynthia- GOOD LUCK with everything! BFF Love, Victoria

Jonathan- You are the greatest! Thank you for EVERYTHING you've done for me! 11:11 Love always, Victoria 143

CLASS OF 2004 CLASS OF 2004 CLASS OF 2004 CLASS OF 2004 CLASS OF 2004 CLASS OF 2004

# Good Luck!

The Class of 2004 would like to wish the retiring teachers a happy and prosperous retirement. We would like to thank you for your endless dedication to the field of teaching. We wish you well in the years to come.

PARLIN MEMORIAL LIBRARY
3 1759 00182 719 9

2004